H-LIFE

47

15 Lavie Smith
275 E. Union St.
City

Senior Class of 1947

Lawrence Robinson

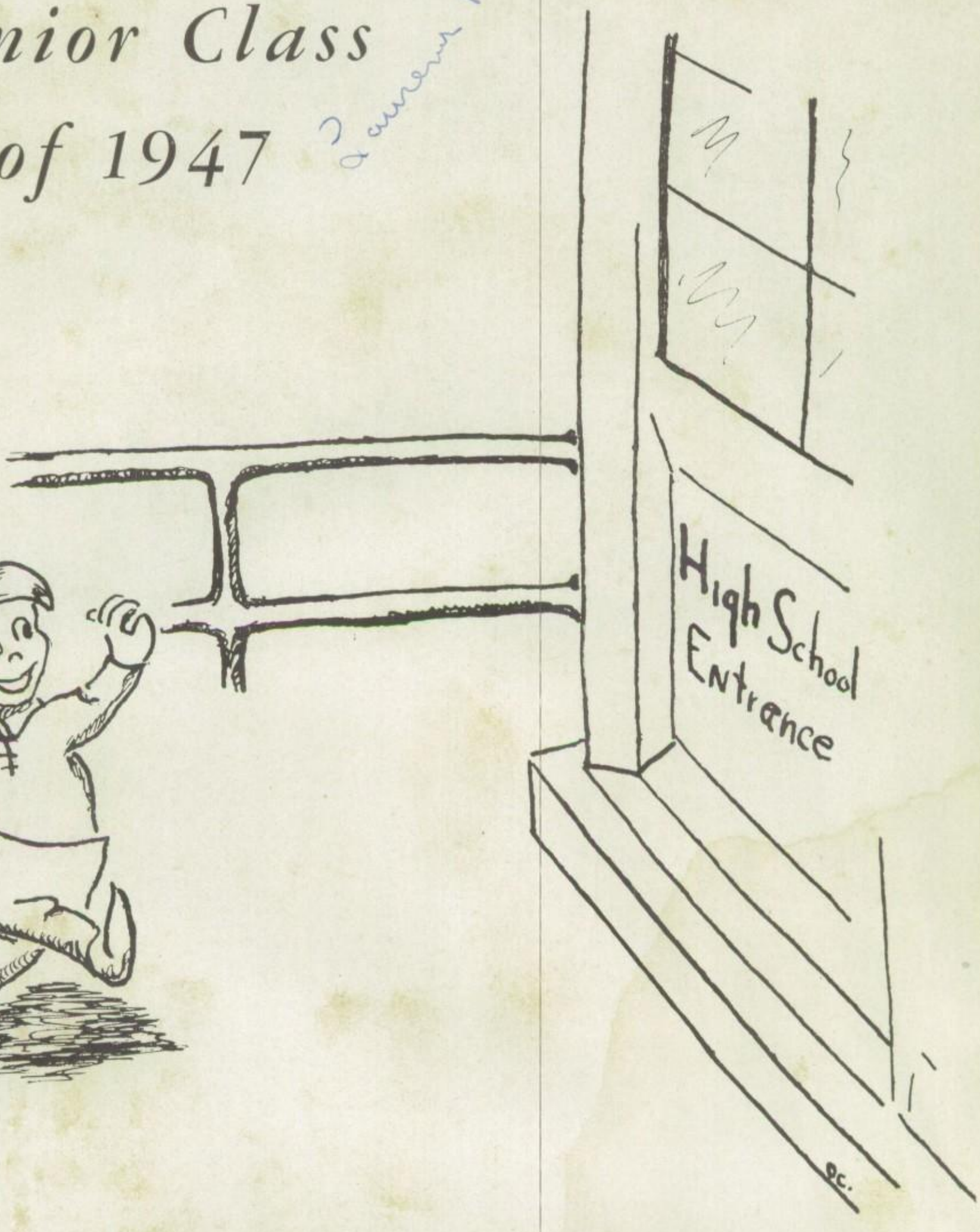

Editor
Dorothy Wright

Business Manager
Fred Ranney

HI-LIFE STAFF

ROW 2

M. Simpson, J. Anderson, M. Mason, M. Hansen, J. Coats, H. Springsteen, D. Chase, L. Walker, A. Stricker, M. Taylor, C. Nelson, B. O'Connor, T. Brown, M. Christensen, M. Bird, A. Hansen, M. Comstock, N. Howes.

ROW 1

B. Bierly, M. Puffpaff, D. Lawrance, F. Ranney, Mrs. Highfield, D. Wright, M. Feldt, S. Tillapaugh, M. McGee.

Dedication

TO MR. ARTHUR GORMAN:

In appreciation for his wonderful work with our band and for his general helpfulness around school, we, the class of 1947, sincerely dedicate our annual.

FOREWORD

Hello! My name is Otto. I just popped out of Mr. Swanton's pencil sharpener so that I could conduct a tour of G. H. S. Would you like to join me? Good! Come along with me then and as we walk down the old familiar halls together we'll revise all the happy memories of "47".

CLASSES

Seniors

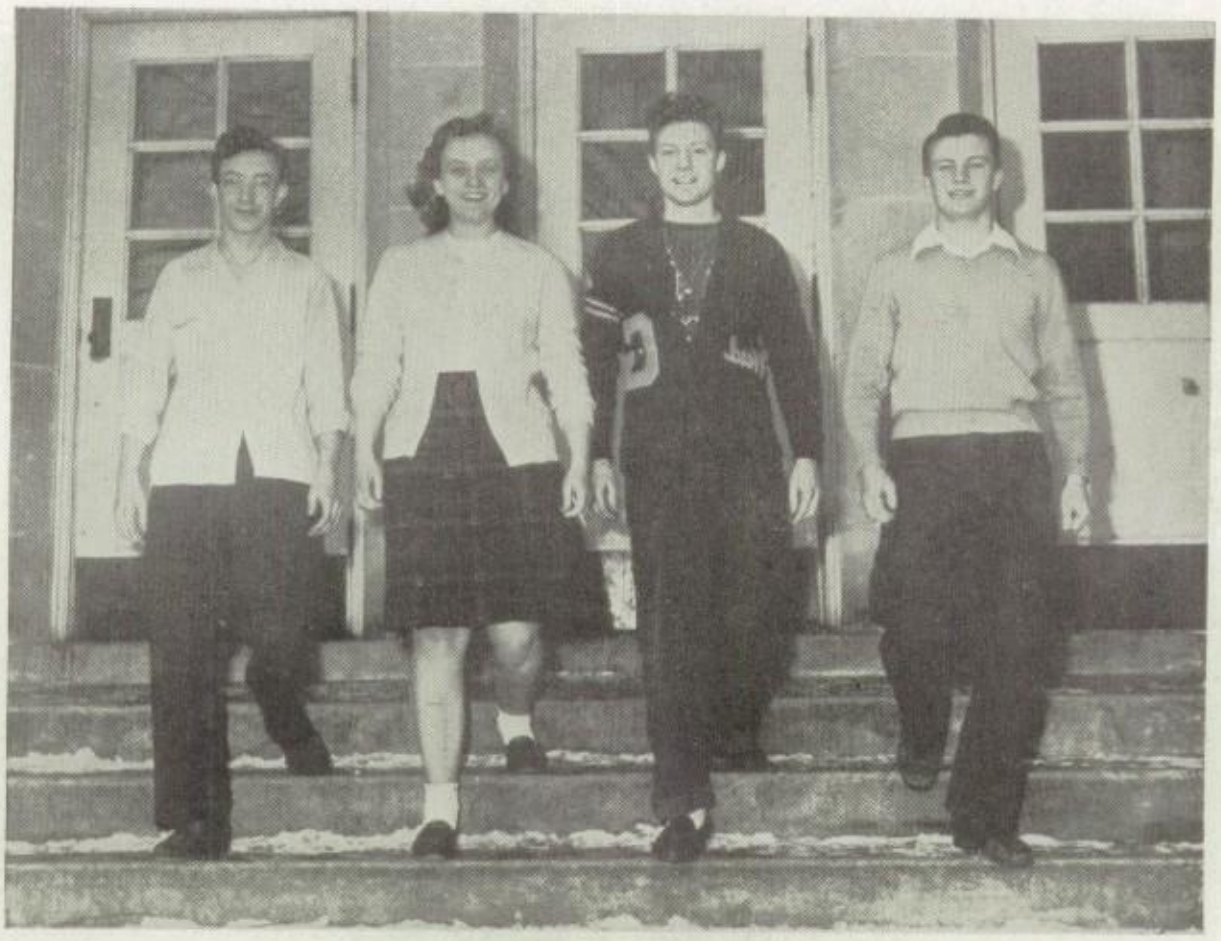

Senior Class Officers

H. Weber — M. Hansen — B. Rasmussen — D. Chapman

Before we start on our tour I would like to have you meet the Seniors. They are quite a gang. You've seen them around the halls. I remember the first time I met them. Would you like to hear about it? O. K. here goes. It was in "44" and I had just come to live in Mr. Swanton's pencil sharpener. They were much different then. I'm afraid you wouldn't have known them. They are very self-assured now, but then——. Well, in "44" a group of meek looking characters came to G. H. S. to begin a period of learning. No one paid much attention to them. We all thought them quite unimportant. But we were due for a surprise. That year at the C. C. C. they presented an original play called "Willy the Wallflower." It was successful. Led by their able officers, Pres. Glen Lincoln; Vice-pres. Dick Culbertson; Sec. Fred Ranney; and Treas. Dorothy Wright they sponsored several clever projects such as dances, etc. After this we had to notice them. They had begun to occupy a definite part in the school schedule.

In their Soph. year the Seniors were led by Augie Stricker, Dean Chapman, Doris Lawrance, and Morris Garlick. They were predominant in many activities such as Band, Sports, and Girl's League. Again they distinguished themselves at the C. C. C. by sponsoring the telegraph booth. Several held office in many organizations and we really could not ignore them now.

We will remember them especially for the very clever Nursery dance they put on in "46". That was some dance and is remembered by many as being the outstanding dance of the year. Their officers were Bruce Rasmussen, Harold Peterman, Mary Lou Comstock, and Alma Hansen.

This is their last year at G. H. S. Their big project for this year is this annual. They are leaving it as a remembrance of them and the wonderful things that have happened this year. With Bruce Rasmussen, Dean Chapman, Mary Hansen, and Harlan Weber leading them they hail you a hearty farewell.

JoAnn Anderson

"Jo's the girl who puts the pep in the pepper."

Alderman 1, 2, 3, 4
Glee Club 1, 2
Police Board 3, 4
Annual Staff 4
Latin Club 3, 4

Norma Barnes

"A busy person in a quiet way."

Glee Club 1, 2

Jeanie Barnes

Betty Bierly

"A merry heart that laughs at care."

Student Council 3
Alderman 1, 2, 3
Class Officer 2
Girls League 3
Cheer Leader 4
Annual Staff 4
Senior Play 4
Bowling 3
Most cheerful girl

Barbery Bird

"Thou shalt be what thou art promised."

Student Council 3, 4
Alderman 1, 2, 3, 4
Girls League 3
Band 1
Intramural 1, 2
Debate 3
Oratory 3
Class best speaker

Jim Black

"Climbing along on life's long ladder — one slippery rung by rung."

Class Actor

Marilyn Briggs

"Attractive in her solitary grandeur."

Glee Club 1, 2
Latin Club 1, 2
Drum Majorette 3, 4

Richard Bristol

"A man of silence is a man of sense."

Football 2
F. F. A. 2
Judging 2
Projector Club 1, 2, 3

Dick Chase

"Little man, you've had a busy day."

Glee Club 2
Annual Staff 4
Declamation 2, 3, 4
Senior Play 4
All-school Play 4
Stage Craft 2, 3, 4
Best Boy Dancer
Class Artist

Marvin Christensen

"That dry drudgery at the desk's dead wood, I leave behind."

Alderman 1, 2, 3, 4
Baseball 1, 2, 3, 4
F. F. A. 1, 2, 3, 4
Judging 1, 2, 3, 4
Annual Staff 4
Projector Club 1, 2, 3

Muriel Feldt

"What fools these mortals be."

Girls League 3
Glee Club 1, 2
Intramural 1, 2, 3
Journalism 2
Annual Staff 4
Debate 3
Oratory 2
Declamation 3
Extempore Speaking 4
Class Poet

Glenna Godfrey

"Men don't bother me. I take them in my strife."

Glee Club 1, 2
Drum Marjorette 3, 4
Latin Club 2
Class Flirt

Alma Hansen

"For men may come, and men may go, but I go on forever."

Student Council 4
Alderman 1, 3
Class Officer 3
Girls League 4
Band 1, 2, 3, 4
Glee Club 1
Latin Club 2
Bowling 2
Annual Staff 4

BLANDING'S MILK COMPANY

Mary Jane Hansen

"Life is a foreign language: all men mispronounce it."

Class Officer 4
Glee Club 1
Intramural 1
Annual 4

Priscilla Higgins

"Hope and be happy, that's all for the best."

Alderman 2, 3, 4
Girl's League 1
Glee Club 1
Latin Club 2

Elda Horton

"Fortune leaves always some door open."

Alderman 2, 3
Girl's League 2
Most Domestic

Nancy Howes

"Let every man mind his own business."

Alderman 2, 3
Girls' League 2, 3
Annual Staff 4
Intramural 1
Cutest Girl

Marcia Huntley

"Talk to the point and stop when you reach it."

Glee Club 1, 2, 3
Intramural 1
Latin Club 2, 3, 4
Debate 2
Declamation 1

Gaynell Ingerham

"The next day is never so good as the day before."

Glee Club 2
Latin Club 2, 3
Bowling 3

Mary Jones

"Friend after friend is made."

Gloria Matson

"Patience is the best remedy for every trouble."

Glee Club 1, 2

Jack McMahon

"Live fully while ye may."

Band 1, 2, 3, 4

Ronald McMeeken

"The ice man cometh."

Football 2, 3, 4
Track 3, 4
Varsity Club 3, 4
Projector Club 1, 2, 3
All Conference Second Team Football

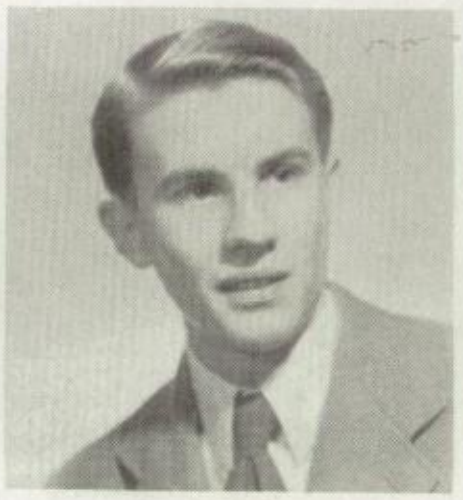

Calvin Nelson

"The best of Men laughs over the clever jokes."

Annual Staff 4
Senior Play 4
Projector Club 1
Most Dignified Boy
Most Likely to Succeed

Greta Neilsen

"A man says what he knows, a women says what she pleases."

Band 1, 2, 3, 4
Girl's League 1

Elaine Longstreet

"The sight of you is good for sore eyes."

Alderman 1, 3
Glee Club 2
Projector Club 1, 2
Drum Majorette 2, 3, 4

Best of luck to "you" and "Jess"
Elaine

Bill O'Connor

"Give me the life I love."

Alderman 2
Annual Staff 4
Projector Club 1, 2, 3
Latin Club 2, 3
Class Sheik

Marion Puffpaff

"Nothing which has truly been, dies or changes."

Student Council 2, 3
Glee Club 1, 2
Intramural 1
Cheer Leader 2, 3, 4
Annual Staff 4
Declamation 2
Senior Play 4
All-School Play 4
Oration 1
Sextette 2
Bowling 1, 2, 3
Class Actress

Howard Smith

Good luck with your dear Jones.
Bruce

Bruce Rasmussen

"There is no great genius without some touch of madness."

Student Council 2, 3, 4
Alderman 1, 2, 3
Class Officer 2, 3, 4
Football 1, 2, 3, 4
Basketball 1, 2, 3
Senior Play 4
Track 3
Varsity Club 2, 3
Police Board 1
Boy's State
All-around Boy

Janice Schrader

"Hello! Hello! Hello!"

Alderman 1, 2, 3, 4
Glee Club 1, 2, 3, 4
Intramural 1
Latin Club 2
Prettiest Girl

Jan Schrader

Mildred Simpson

"The mellow voice, the golden hair, make freeth men despair."

Student Council 1, 4
Girl's League 2, 4
Alderman 1, 2, 4
Glee Club 1, 2
Track 1
Tennis 3
Intramural 1, 2, 3, 4
Annual Staff 4
Senior Play 4
Most Athletic Girl

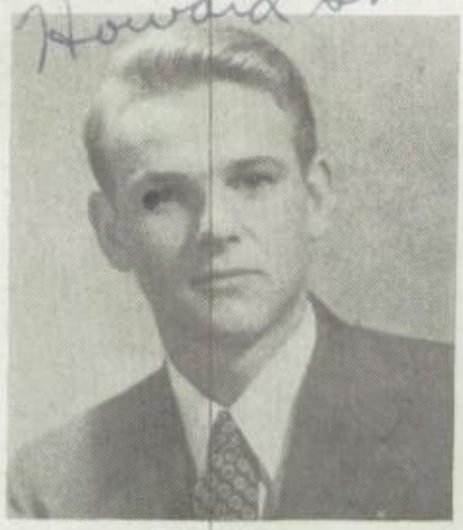

Howard Smith

"I want free life, and fresh air."

Alderman 2, 3, 4
Football 2
Basketball 1, 2
Baseball 1
F. F. A. 1, 2, 3, 4
Judging 1, 2, 3, 4
Cutest Boy

Augie Stricker

"I am a part of all I have met."

Student Council 2, 3, 4
Alderman 2, 3
Class Officer 2
Football 2, 3, 4
Track 4
Varsity Club 2, 3, 4
Senior Play 4
Annual Staff 4
Police Board 4
All Conference Second Team Football
Most Handsome Boy
Mayor

Melvin Taylor

"Should Life all labour be "

Baseball 1, 2, 3, 4
F. F. A. 1, 2, 3, 4
Judging 1, 2, 3, 4
Projector Club 1, 2, 3
All-School Play 4
Senior Play 4
Annual Staff 4

Shirley Tillapaugh

"I dance to the beat of the rain."

Girl's League 2, 3
Annual Staff 4
Best Girl Dancer

Lloyd Walker

"I think 'till I weary of thinking."

Band 1, 2, 3, 4
Senior Play 4
Projector Club 1
Mixed Chorus 1, 2

Peggy Wood

"Little, but for a purpose."

Glee Club 2

Peggy Wood

MICHIGAN PROCESSED FOODS, INC.

Betty Jahner

"Our lives have just begun."

Detroit 1, 2, 3

Dorothy Wright

"Every day should be past as if it were to be our last."

Student Council 3, 4
Alderman 2, 3
Class Officer 1
Girl's League 3
Glee Club 2, 3
Track 1
Intramural 1, 2, 3, 4
Cheer Leader 2, 3, 4

Glen Ackley

"Daily living seemeth weary."

Annual Staff 4
Bowling 1, 2, 3, 4
All-around Girl
Most Popular Girl
Girl's State

Floyd Austin

"A sober man of deep thought."

Football 3, 4
Baseball 1

Betty Benedict

"Between jest and earnest."

Alderman 2

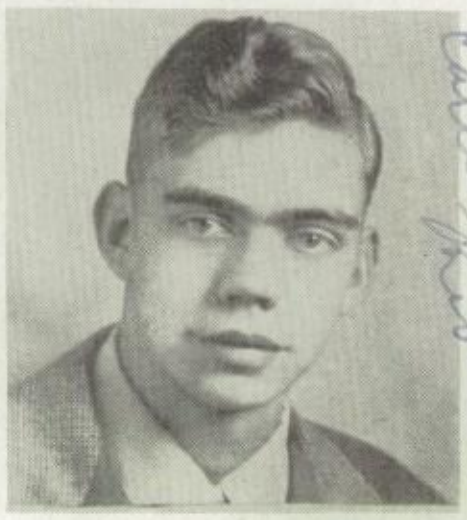

Carlton Bidstrup

"I am as I am, and so will I be."

Projector Club 1, 2, 3

Martha Bird

"The idea brain, the devils workshop."

Student Council 4
Alderman 1, 2, 3, 4
Girl's League 1, 4
Sextette 1, 3
Annual Staff 4
Cheer Leader 2, 3, 4
Best Student

Tommy Brown

"Life is but a dream."

Alderman 1, 2, 3
Football 3, 4
Annual Staff 4
Senior Play 4
Projector Club 1, 3
Class Mascot

Dean Chapman

"Knowledge comes, but wisdom lingers."

Student Council 2
Alderman 3, 4
Class Officer 2, 4
Judging 2
F. F. A. 1, 2, 3, 4

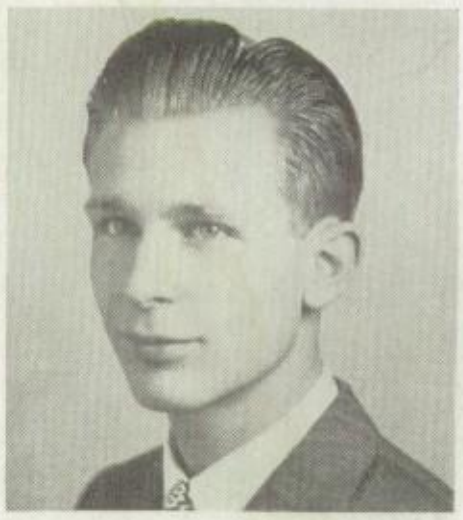

Jerry Coats

"Fame's trumpet blows a silver note."

Student Council 4
Band 1, 2, 3, 4
Glee Club 1, 2, 3, 4
Annual Staff 4
Stage Craft 2, 3, 4
All School Play 1, 4
Class Musician

Mary Lou Comstock

"Can we ever have too much of a good thing."

Alderman 3
Class Officer 3
Girl's League 4
Glee Club 1, 2, 3, 4
Annual Staff 4
Senior Play 4
Sextette 3

David Christensen

"He is not dead, he sleeps."

F. F. A. 1, 2, 3, 4
Judging 2, 3

Lee Finch

Lee Finch

"Travel in the young set, is a part of education."

Alderman 2, 3
Art Club 4

Colleen Fordyce

"A merry Maiden."

Colleen Fordyce

Bud Garlick

"Mine eyes to mine eyelids cling thickly."

Student Council 4
Alderman 3, 4
Class Officer 2
Football 1, 2, 3
Basketball 1
Baseball 1, 2, 3, 4
Varsity Club 2, 3, 4
F. F. A. 1, 2, 3, 4
Judging 2

Audrey Guernsey

"Nimble fingers and happy thoughts."

Alderman 2

Wilma Guldner

"I have often regretted my speech, never my silence."

Harold Hill

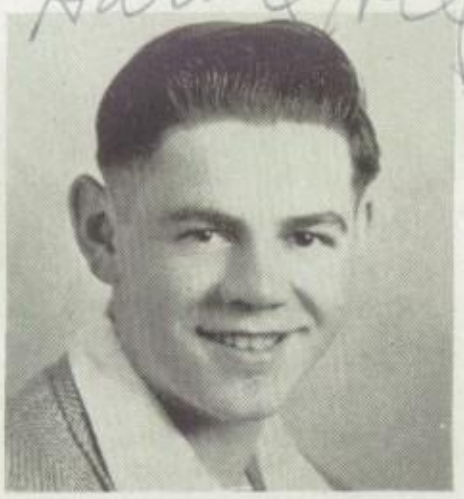

Harold Hill

"Laughter! 'tis the poor man's plaster."

Student Council 1
Alderman 2, 3, 4
F. F. A. 1, 2, 3, 4
Judging 2
Projector Club 2, 3
Most Cheerful Boy

George Ingersoll

George Ingersoll

"Boys will be boys."

Football (New York) 1
Art Club 3

Chester Johnson

Chester Johnson

"I shall be as secret as the grave."

F. F. A. 1, 2, 3, 4
Judging 2, 3
Most Bashful Boy

Marcia Keller

"She makes a solitude and calls it peace."

Glee Club 1
Journalism 2
Declamation 4

Marcia Keller Atkinson

Doris Lawrance

"You don't have to be a blond to be preferred."

Student Council 4
Alderman 1
Class Officer 2
Girl's League 1, 2, 4
Glee Club 1, 2, 3
Intramural 1, 3
Police Board 4
Annual Staff 4
All School Play 4
Sextette 3

Dick

Dick Lavender

"At last I'm through and I'm awful glad too."

Alderman 3
Band 1, 2, 3, 4
Glee Club 1, 2, 4
Projector Club 1, 2

Latin Club 2, 3, 4
Bowling 1, 2, 3, 4
Most Distinguished Girl

Marvel Mason

"Manner ,not gold, is woman's best adornment."

Alderman 2, 3
Student Council 4
Girl's League 3
Glee Club 1, 2
Annual Staff 4
Sextette 3
Girl's State

MR. AND MRS. H. J. LAWRANCE

Victor Larsen

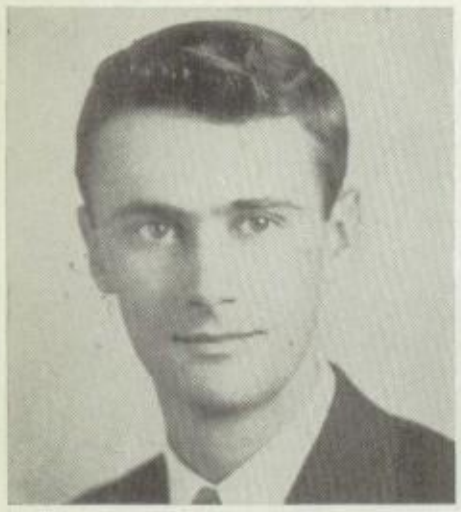

Victor Larsen

"He shall have a noble memory."

Alderman 3
F. F. A. 1, 2, 3, 4
Judging 2
Projector Club 1, 2, 3

Mamie McGee

"We are never so happy nor so unhappy as we imagine."

Alderman 2
Girl's League 3
Glee Club 1, 2
Annual Staff 4
Sextette 2, 3

Mary Ellen Olsen

"Busy in her bashful world."

Alderman 2
Glee Club 2
Latin Club 2, 3
Most Bashful Girl

Peterman

Harold Peterman

"It is better to know useless things than to know nothing."

Class Officer 3
Basketball 1, 2, 3, 4
Track 3
Varsity Club 3, 4
Boy's State
Most Athletic Boy

Good luck as chief next year

Doris Smith

Lillie Sheldon

"Day and night my thoughts incline."

Glee Club 2, 4
Intramural 1, 2
Girl's League 1, 2, 3, 4

Doris Smith

"Sincere in everything she does."

Class Officer 4
Girl's League 4
Glee Club 1, 4
Oratory 4
Senior Play 4

Harold Springsteen

"Similar spinneth the world around."

Baseball 3, 4
Varsity Club 4
Annual Staff 4
Projector Club 3
Student Council 3, 4
Sheridan 1, 2

Bob Staffen

"For a man is a man and master of his fate."

Football 1, 2, 3
Varsity Club 2, 3, 4

Chief-of-Police
Most popular boy
Most Admired Senior

Harlon Weber

"The devil is a gentleman."

Class Officer 4

Carl Wise

"Who first invented work, and bound the free and happy spirit down."

NOT PICTURED

Edward Krampe

"A witty saying proves nothing."

Phylis Wilson

"This day I've lived."

Projector Club 1
Boy's Choir 1
Basketball Manager
Police Board 4
Senior Play 4
Glee Club 1

Fred Ranney

"If any man loves comfort and has a little cash to but it."

Student Council 4
Alderman 1, 3, 4
Class Officer 1
Football 2, 3, 4
Varsity Club 4
Track 3
Annual Staff 4
All School Play 1
Stage Craft 2, 3, 4

Fourth Row — D. Smith, F. Ranney, M. Taylor, C. Nelson, D. Chase.

Third Row — L. Walker, B. O'Connor, M. Keller, G. Neilsen, J. Cory, G. Ingersoll, C. Fordyce, M. Puffpaff.

Second Row — M. Simpson, Miss Kern, M. Comstock, B. Rasmussen.

First Row — B. Bierly, T. Brown.

SENIOR PLAY

"Don't Keep Him Waiting," the Senior play, was a comedy in three acts about conventional Betty Randle, played by Millie Simpson, and her flustrated family including Lloyd Walker, Barby Bird, Bruce Rasmussen, and Doris Smith. It was guided by our industrious Miss Maryon Kern, Oral English teacher.

★

ALL-SCHOOL PLAY

"Brother Goose," the all-school play, was a comedy in three acts about the trials and tribulations of the Adams family. The seniors in this were Jim Black, Marion Puffpaff, and Doris Lawrence and it was under the capable guidance of Miss Bernice Hall, Oral English teacher.

Third Row — D. Lawrance, L. Snyder, E. Tarleton, J. Coats, M. Taylor, Miss Hall, J. Swanson.

Second Row — M. Packard, J. Sweitzer, M. Puffpaff, J. Black, L. Jorgenson.

First Row — Pat Cook.

CLASS PROPHECY

THERE'LL COME A TIME WHEN . . .
Glen Ackley will manage the Ackley and Gamble Hardware Corporation.
Floyd Austin will be a bartender in a Malamute saloon.
Joan Anderson will own her own drug store.
Norma Barnes will make flap-jacks for ranchers.
Betty Benedict will raise the prize chicken for the World's Fair.
Carlton Bidstrup will enter his third term as President of the National Lunch Line Service.
Betty Bierly will be America's best dressed woman.
Barbery Bird will have been awarded her third Oscar.
Martha Bird will run a lonely hearts club.
Jim Black will be a professional gambler.
Marilyn Briggs will be Power's number one girl.
Richard Bristol will collect mermaids.
Tom Brown will offer a bargain on false teeth.
Dean Chapman will own America's finest kennels.
Dick Chase will be painting Varga Girls for Esquire.
David Christensen will be selling pop-corn in the Stock Club.
Marvin Cristensen will have painted the Brooklyn Bridge for the fifth time.
Jerry Coats will be President of the National Cork Works.
Mary Lou Comstock will own a Dude Ranch in Colorado.
Muriel Feldt will be an advertiser for the Sudzy Wudzy Soap Company.
Lee Finch will have worn out the highways between Greenville and neighboring cities.
Colleen Fordyce will be an elevator operator in Wurzburgs.
Morris Garlick will have completed his plans for a 24 hour loaf program.
Glenna Godfrey will be following the band around as an orchestra wife.
Audrey Guernsey will be the author of the second version of *The Egg and I.*
Wilma Guldner will celebrate the tenth anniversary of her eighteenth birthday.
Alma Hansen will learn to read instructions.
Mary Jane Hansen will be captured by a Redskin.
Priscilla Higgins will sell hot dogs on the moon.
Harold Hill will publish the Mericle Mighty Men Comics.
Edla Horton will give diamond bracelets for Christmas gifts.
Nancy Howes will be six feet tall.
Marcia Huntley will have her choice of convertibles.
George Ingersoll will invent "904".
Gaynell Ingraham will count every star.
Betty Jahner will disect a bachelor's heart.

CLASS PROPHECY

Chester Johnson will own a helicopter airport.
Mary Jones will be Gregory Peck's sixth wife.
Marcia Keller will own a glass car.
Edward Krampe will have seen a purple cow.
Victor Larsen will manufacture farmer's clothing.
Dick Lavender will be Greenville's only postman with a college degree.
Doris Lawrance will have acquired one tone hair.
Elaine Longstreet will be a guest at the "Honeymoon Island Hotel".
Marvel Mason will design toupe's.
Gloria Matson will own a penthouse on the 213th floor.
Mamie McGee will eat from paper dishes all year round.
Ronald McMeeken will own his own Ice Company.
Jack McMahon will be head cheeze in a Beanery Corporation.
Greta Neilsen will be boosting the moral of Sailors in a Naval hospital.
Calvin Nelson will get a butch cut.
Bill O'Connor will be directing traffic on the corner of Hollywood and Vine.
Mary Ellen Olsen will weigh 300 pounds.
Harold Peterman will be Lana Turner's chauffeur.
Marion Puffpaff will have completed her air castle plans.
Fred Ranney will be called, surgery!
Bruce Rasmussen will be a Fifth Avenue bus driver.
Janice Schrader will be married to a Waldorf bellhop.
Keith Schutt will plant seeds for money trees.
Lillie Sheldon will make a life size paper doll.
Doris Smith will replace Fanny Brice as Baby Snooks.
Mildred Simpson and Dorothy Wright will have their own little business — pawnshop partners.
Howard Smith will be a Fuller Brush man.
Harold Springsteen will win the National Champion "Dots" trophy.
Robert Staffen will carve model airplanes from granite.
Augie Stricker will travel his first 100 miles to the moon in a F-O-R-D !
Shirley Tillapaugh will be teaching professionals new dance steps.
Lloyd Walker will be a professor in the Walker University.
Harlan Weber will sell Snow in August.
Phyllis Wilson will compose the World's greatest concerto.
Carl Wise will take Johnny Wiesmuller's place as Tarzan.
Peggy Wood will skate on the Milky Way.
Melvin Taylor will have won the 20th successive blue ribbon in the world's champion hog-calling contest.

SENIOR CENSUS

NAME	SUPPRESSED DESIRE	AMBITION FOR 1967
Glen A. Ackley "Clem"	To own a hardware store	Retire
Floyd Austin "Stub"	To skip school	To be out of school
Jo Ann Anderson "Jo"	To make the "A" honor roll	To have my own drug store
Norma Barnes "Jeannie"	To buy Joyce's old Jalopy	To be happily married and live in the West
Betty Jean Benedict "Lifty"	To be out of school	Help Aut with the chickens
Bettie Bierly "Mickey"	To have my own clothes designer	To have the substitutes for Doris' football team
Carlton Bidstrup "Carl"	To go to sleep in Am. Lit.	To be retired
James Black "Jim"	Let it remain suppressed	To be at least Vice-President of Western Union
Barbery A. Bird "Birdie"	Professional Actress	To ride around in a 2-door red Cadillac convertible
Martha Bird "Marte"	Why leave them suppressed	Lab. Technician
Marilyn Briggs "Briggise"	To own a 1947 red convertible Buick	Modeling in New York
Richard Bristol "Buttercup"	To be an officer in the Army Air Force	To be a married man
Thomas Brown "Tommy"	Give Mr. Swanton a 75-problem home-work assignment	To have retired
Dick Chase "Rick"	They wouldn't let me print my desire	A leading N. Y. designer
Dean Chapman	Stay single	To be a prosperous owner of a good farm
David Christensen "Dave"	To have a place of my own	To be in a business of my own
Marvin Christensen "Whitey"	To be able to play Baseball	Anything different
Mary Lou Comstock "Cornstalk"	To own a ranch in the West	To be able to travel
Jerry Coats "Coot"	To put a cork in Harry James' mouth-piece	To be successfully married to Glenna, money or no money
Muriel Feldt "Scribbles"	To be a dramatic actress	To be a poetess
Lee K. Finch "Pinch"	To have a good job	Going to Ionia on my dull days
Morris L. Garlick "Bud"	To find a way to make money without working for it	To be a well-to-do farmer with nothing to do
Glenna Godfrey "Glenn"	To push someone off the Empire State Building	Who said I was going to wait until 1967?
Audrey Guernsey "Aut"	To get out of school	Raising chickens

SENIOR CENSUS

WORST HABIT	MOST CHERISHED POSSESSION	CLASS WILL
Driving too fast	My 36 Chive	Leave my Lit. book to some poor sucker
Going to school	Marie	Mm Amer. Lit. book to some unfortunate Junior
Long phone calls	_____	The first seat in every class to Roy Arntz
Looking in mirrors	A certain picture of a certain someone	My height, 5 ft., to some unfortunate Junior
Not studying	My class ring	My thimble to Phyllis Garlick
Day dreaming	My football Player	My ignorance to anyone who can be so stupid
Being late for school	My radio	My ability to get to the head of the lunch line to Don Lincoln
Being with Dick Chase bad influences	My key chain	Nobody wants what I've got
Eating	My riding boots	I leave my extra 20 lbs. to Esther Lee Tarleton
R. L. W.	My diary	My first hour trips to Mr. Swanton's room to anyone that can't get Physic
Snapping gum	My memories	My baton to the next lucky drum majorette
To sleep in chemistry	My wave	I will my history book to my brother Jerry
Working	Me	My love of candy and gum to Louie Smith
Being with Jim Black bad influences	My Grenwich village apartment and Cadillac convert	Hmmm — people should be giving me things Merny can have my art supplies
I have so many bad habits I can't find one	My two dogs	My U. S. History book to some unfortunate Junior
Taking girls home	My car	Nothing, I need all I have now
Having an extra pencil	My gum	My front seat in Civics class to some lucky (?) Junior
Forgetfulness	My horses	My job to a sophomore girl
Biting my fingernails	Glenna	I will my tootability to B. Staffen and D. Dibble
Talking	A pickle caster	I will my argumentative nature to Martin Packard
Going to Ionia on my dull days	What's left of my tires	I will my trips to Ionia to Chuck Green
Sleeping in Civics	My old '35 Ford	My ability to bluff the Ag. teacher to anyone who thinks he can
Navy	My man	I will my uniform and baton to the next lucky majorette
Not studying	My man	My thimble to Bobbie Bradley

SENIOR CENSUS

NAME	SUPPRESSED DESIRE	AMBITION FOR 1967
Wilma Guldner "Willie"	Stay eighteen	I have one
Alma Hansen "Almo"	Get a 76 on a Physics exam	I wish I had ambition
Mary Jane Hansen "Mary"	If I told you, you'd know too	To belong to a certain civil engineer
Harold Hill "Wilbur"	Be a water boy on a G-man chain gang	To have a poney to carry water pails on
Priscilla Higgins "Perce"	To own a cat ranch	To still have my weight at 116
Edla Horton "Eddie"	To meet my dream man	I don't really know
Nancy Howes "Nan"	To be through with studying	Have a happy home
Marcia Huntley "Tick"	To be rich and ride around in light blue convertible	Be happily married
George I. Ingersoll "Toby"	To leave here — Greenville	Married with about 5 children
Gaynell Ingraham "Gay"	To graduate on my birthday	Doing comptometry work in an office
Betty Jahner "Cindy"	To remain single	To have seen the world
Chester Johnson "Chet"	To get "A" in Am. Lit.	Have an airplane
Mary L. Jones "Toni"	To be a housewife	Just to settle down and be left alone to do as I please
Marcia Lou Keller "Tonie"	Hubba Hubba!	To own a car — with windows!
Richard A. Lavender "Dick"	Live long and healthy	Be out of college
Victor Larsen "Vic"	To own a '47 Studebaker	A well established farmer
Doris Lawrance "Effie"	To be a natural blonde	To have a football team of my own
Elaine Longstreet "Bunny"	Go to Florida's Honeymoon Island	Sharing a cozy bungalow with you know who
Marvel Mason "Mason"	To travel	Well!!
Gloria Matson "Glory"	To be my own boss	Time will tell ? ? ?
Mamie McGee "Muggie"	Never to have to do dishes again	Lead a life of luxury
Ronald McMeeken "Stud"	To be an iceman	Not to be in the Army
Jack McMahon "Mickey"	To see what the world is about	To own my own machine shop
Greta Nielsen "Gret"	To do some lasting good for the world	To get my B. S. in Nurses' Training and join the Navy Nurse Corp.

SENIOR CENSUS

WORST HABIT	MOST CHERISHED POSSESSION	CLASS WILL
Chewing gum (the way I do)	My typing erasure	My non-forgettable memory to Clarabelle Nelson
Burning the candle at both ends	————	First come, first served
Being late for school every morning	————	I haven't anything to give away, I'll need it all
Getting a locker with Wise every year	All the locker keys I've collected in 4 years	My knack of being quiet in the halls to Harry Hersey
Saying things I later regret	My piano	My freshmen interest to some other girl
Losing my temper	My Bible	My long fingernails to Sally Tiffany
Do women admit they have any?	————	My shortness to Shirley Nickerson
Interrupting people	Gift from a certain male	My parties to anyone who'd want them
Smoking	My mercury	I hereby give my troubles to anyone who can handle them
Not wearing my glasses	High school memories	My pencils to my locker mate, Clarabelle
Telephone	My friends	I'd better keep all I have
Eating	My car	My typewriter to anyone who gets it
Losing my temper over nothing	My pictures of Mark Stevens and Gregory Peck	I leave my quick temper and U. S. History book to Laura Orvis
Riding in "Model A's"	The four cents I won flipping pennies	My seat in Bkkg. to anyone who wants it
Hanging around the laundry	Radio and record Player	My sousaphone to Bob Heaton
Waiting until the last minute to do things	My F. F. A. jacket	My noon hall guard duty to some Jr.
3% at 15c at High's	Steinway	Two tone hair to anyone trying to be funny
Leaving things until the last minute	Bob	My charm Bracelet to anyone who would be lucky enough to get it
Procrastinating	My class ring	To Susy, I will anything she feels desirous of
Losing my temper	Howard	My U. S. History book to some unlucky Sr.
Being just too quiet in U. S. History	The Man I Love	To Christine Snyder, I leave my U. S. History book
Working too hard	That would be telling	My going to police board every week to Terry Highfield
The road to Ionia	"Jeanne" (My Ford)	I will my Ionia interests to Einer Jorgensen
It has something to do with my temper	"Ret"	Loretta Springsteen can have anything she sees fit

SENIOR CENSUS

NAME	SUPPRESSED DESIRE	AMBITION FOR 1967
Calvin Nelson	To be on an equal footing with some of the teachers	To be a rich widower
William M. O'Connor "Bill"	Give Mrs. Highfield a Civics test	Be owner of a chain of drug stores
Mary Ellen Olsen "Merrie"	Spend a month's vacation in California	You guess!
Harold Peterman "Pete"	To own a Cadillac convertible	To still be a happy bachelor
Fred Ranney "Fritz"	To graduate (I hope)	To be a prosperous and successful doctor
Bruce Rasmussen "Mong"	To see '47 Football Squad beat Ionia	To be a captain in the State Police
Marion Puffpaff "Puff"	To re-live all my memories of G. H. S.	Dental Hygienist
Janice Schrader "Jan"	To own a cottage at Bear Lake	To have a happy home
Lillie Sheldon	Go around the world and see the sights	To be content and live the way I want to
Mildred Simpson "Milly"	To run in a Sadi Hawkins Race	To cook pork chops for L'il Abners
Doris Mildred Smith "Dale"	To be a short story writer	To be a successful writer
Howard Smith "Smitty"	Have enough money to retire at a young age	To be in the farming business with all my brothers
Harold Springsteen "Hud"	To see the baseball team of "47" take the Conference	Still have my ability to chase girls (with Bill O'Connor)
Bob Staffen	To own an aircraft plant of my own	To be a test pilot
Augie Stricker "Bobbie-Mong"	Hitch-hike to the moon	Build bridges in China
Melvin A. Taylor "Mel"	To own a new car	To be doing something besides going to school
Shirley Tillapaugh "Tillie"	To own a "Harley" 45	What's any girl's ambition?
Lloyd Walker	To force Mrs. Highfield to make a speech	To have lots of money and not be able to find a job
Harlan Weber "Butch"	Live in Canada	Retired millionaire
Phyllis Wilson "Phil"	To be a music teacher	To have a music studio of my own
Carl Wise "Sunshine"	To be able to tell Mrs. Highfield what she can do with her History class	Hill and Wise's Pool and Billiards
Zella Wood "Peggy"	Nosey ! ! !	To be 5 ft. 7 in. with long blond hair and blue eyes
Dorothy Wright "Dort"	To slide down the railing at Wurzburgs	Adventure!!*..!!

SENIOR CENSUS

WORST HABIT	MOST CHERISHED POSSESSION	CLASS WILL
Forming more bad habits	I ain't got no such thing	My comb to anyone — it's practically unused
Talking too long on the telephone	————	I have nothing to leave, I need it all
Eating	Typewriter	I leave Margaret Orr my Shorthand book
Eating candy in Adv. Math.	My double barrel shot gun	I will my great success in diagraming to Berwin Bow
Living	Haven't any	My loud mouth to Bruce Wilson
Biting my fingernails	My gold football	"Butch haircut" to any unfortunate boy that has one
Being sentimental	Fountain pen	D. B. F. P. to Pat
Never being ready on time	My portable radio	My interest in the Navy to Kitty Filgas
Not studying — especially in History	"The Man I Love"	My books to any "Lucky" Sr. in the future
Day dreaming	Memories	My desire to wear red flannels under a majorette uniform to Carole Williamson
Saying "Mom Petite Amie"	A book of poems by Kipling and signed by his own hand	I will my typing trouble to Pluma Ridgway, and my temper to Bonnie Hatch
Talking too much	My 22 automatic	Nothing, I need all I have now
Supplying Fred Ranney with pencils and paper	My beautiful (?) locks of curly hair	My ability to play dots to Ron Fuller
Keeping the car overtime	My airplane collection	My good luck week ends to Terry Highfield and Bert Staffen
Being late (that Ford)	Green Argoyle socks	My football equipment to D. G. (lunch line)
Going out with a different girl each night	My steering knobs for one arm driving	My ability to faint in Chemistry to ———
Blondes	All my possessions are cherished	Merny
Going to school	My ear-muffs	I leave my ears (not that he needs them) and Ionia to Chuck Green
Missing session	My first buck (1.00)	To give somebody my U. S. History book
Saying "Don't be silly"	A collection of All-American poems by Adams	My U. S. History book to Bonnie Hatch
Scratching on a bank shot	The two doors in History class; the front one and the back	My 1st row seat in History to Roy d. Arntz
Making sarcastic remarks	Roller skates and the scars to prove I finally learned how	My brown eyes to anyone who wants them
Talking	A certain special scrapbook	My best wishes to next Year's Staff

1. "East Side West Side"
2. Happy Birthday—Jim
3. Marvin Christensen
4. Miss America
5. Puff
6. Hi Oh-Silver!
7. Jamie
8. Barbery Answorth
9. Sunshine
10. Bubble Bath Percy
11. Heap Bigum Chief Wright
12. Griny
13. Sun Bonnet Briggs
14. Betsy
15. China Doll
16. Veronica
17. Effie
18. Glenna
19. Blondie
20. Bid

CONNOR'S SHOE STORE

Juniors

Junior Class Officers

D. Muns — R. Fuller — L. Roell — L. Snyder

The Class of "48", led by its officers composed of President, Duane Muns; Vice-president, Ron Fuller; Treasurer, Sneezy Snyder; and Secretary, Leslie Roell, completed an unusually successful year. We have as our representatives to the Student Council two very capable aldermen, Dorothy King and Jim Nord.

During the year, members of the Junior Class participated on many committees and in many organizations, notably all varsity sports.

This year the Juniors, with the advice of Miss Sellers, Miss Guilford, and Miss Charron, organized a valuable check room for the benefit of the basketball spectators.

HEATON'S DRUG STORE

JUNIORS

Roy Arntz

Shirley Alysworth

Dan Bauman

Erestine Bennett

Joyce Blanding

Berwin Bow

Delores Brown

Pat Bullard

Edmund Commee

Pat Cook

Jerry Cory

Bob Davis

Dan Dibble

June Deming

Bonnie Denman

Robert Dodds

Delores Ehlert

Donna Mae Ev

Rose Alice Filgas

Joyce Fisher

Howard Foster

Ronald Fuller

Diane Grosvenor

Leona Hansen

Meredith Hansen

Shirley Hansen

Virginia Hansen

Bonnie Hatch

Floyd Heimbecker

Terry Highfiel

GIBSON'S REFRIGERATOR COMPANY

JUNIORS

nette Howell

Phyllis Hoy

Howard Jensen

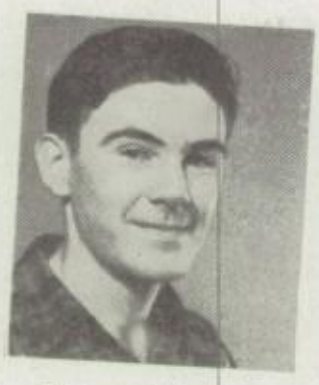
Robert Johnson

Robert Jorgensen

Janet Kennedy

David Svoboda

Mildred Taylor

Jack Tillapaugh

Eileen Tucker

y Kern

Dorothy King

Beverly Kintz

Susie Kraft

Irvin Lawrance

Marcia Lewis

Lincoln

Robert Losinger

Bruce Merren

Kenneth Miller

Duane Muns

Shirley Nickerson

ord

Margaret Orr

Laura Orvis

Martin Packard

Herbert Peterman

Betty Petersen

GIBSON'S REFRIGERATOR COMPANY

JUNIORS

James Petersen

Robert Phillips

Pluma Ridgeway

Leslie Roell

Richard Schenden

Arleen Shar

Roger Sharpe

Larry Slanker

Dick Smith

Louis Smith

Christine Snyder

John Sn

Louise Snyder

Ivagean Soss

Burton Staffen

Ida Mae Steffes

Rose Mary Steffes

June

Mary Jane Ward

Richard Vanderlip

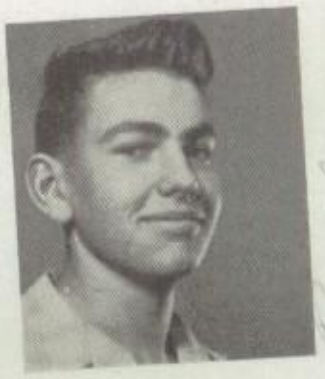
Bruce Wilson

OWEN'S DRUG STORE

Sophomores

Sophomore Class Officers

B. Highfield — J. Nelson — D. Burk — J. Sprague

After finishing a successful Freshmen year, the Sophomores started 1946-1947 out right by electing as their officers President, Jim Sprague; Vice-President, "Peanut" Burk; Secretary, Jeanne Nelson; and Treasurer, Bill Highfield. The class participated in many activities such as sports, band, Girls' League, and "G" Club. The finishing touch to the year's work was the very successful after game dances which they sponsored. This class shows a lot of promise and we know that Otto will be seeing them doing big things next year.

ROGERS MOTOR SALES

SOPHOMORES

Alfred Abbey

Lavonna Arnold

Neil Bard

Wayne Bidstrup

Rita Boyce

Maurice Bozu

Barbara Bradley

Jerry Bristol

Dick Burke

Winifred Carlsen

Doris Cassady

Betty Christens

Eldon Christensen

Lorraine Christensen

Jerry Coleman

Pat Cornelius

Dixie Deaux

Jack Decker

Charles Dow

Eleanor Eurich

Rita Fenstermacher

Marie Fenner

Ray Foster

Marilyn Fries

Betty Giglio

Bill Giglio

John Giglio

Larry Gillis

Norene Granzo

Charles Gree

Annabelle Greenough

Marlene Gregorious

Robert Gravelle

Wayne Guinnup

Leona Guldner

Alice Willia

STRYKER MOTOR SALES

SOPHOMORES

ave Hansen

Nancy Hansen

Arthur Harding

Elaine Hawes

Harry Hersey

Bill Highfield

ty Ann Hill

John Hodgson

Bruce Hopkins

Darwin House

Dale Hawes

Peggy Hoxie

oyce Irish

Joan Jensen

Roger Jensen

Einer Jorgensen

Gerald Kraft

Betty Larsen

erris Larsen

Eileen LeFevre

Jackie Leonard

Mary Lou Loper

Lorraine Mahlich

Emery Martin

eba McGee

Tom Merren

Calvin Miller

Jeanne Nelson

Pam Nickerson

Darrell Nielsen

uerite Pedersen

Robert Perks

Bill Petersen

Elain Peterson

Gayle Peterson

Shirley Richardson

HIGHFIELD'S DRUG STORE

SOPHOMORES

Phyllis Ries

Joan Robinson

John Rogers

Dwight Rathbun

Norman Rydahl

Bettilyn Saeger

Joyce Schultz

Loren Schultz

Esther Senn

Charles Serviss

Elizabeth Sharlow

Ralph Spear

Jim Sprague

Loretta Springsteen

Delores Staffen

Fred Stillwell

Joan Swanson

Esther Tarleton

Gwen Tenney

John Thorlund

Dorothy Tibbits

Alberta Tiffany

Sally Tiffany

Lorraine Treat

Joyce Watts

Jerry Whitten

Luthala Wilkinson

Alice Williams

Pat Williams

Carol Williamso

Russel Wilson

Jean Yerington

MONTCALM CREAMERY CO.

Freshmen

Freshmen Class Officers

R. Stricker — B. Pearl — P. Petersen — G. Coombs

Putting their green beanies on more firmly, the freshmen (Class of 50) elected for class officers: Bill Pearl, president; Grant Coombs, vice-president; Roy Stricker, treasurer; and Pat Peterson, secretary.

The after game dance sponsored by the freshmen gathered a large crowd of Greenville and Hastings teen-agers. After working hard all year, the froshers were able to carry off a hatful of awards in athletics, forensics, agriculture, and scholarship at the May Honor Banquet. It was really quite a year!

GREENVILLE FURNITURE CO.

FRESHMEN

Dwight Adams

Jack Allen

Jean Allen

Marilyn Bailes

Shirley Baker

Carl Barber

Herman Barlow

Earl Bawman

Glen Baxter

Lee Benedict

Wayne Betzer

Marcia Bidstru

Virginia Black

Dorothy Blanding

Joyce Blumberg

Katherine Blumberg

Shirley Blumberg

Gloria Bower

Beverly Bowerman

Phyllis Bradley

Dick Brown

Martha Brown

Don Brown

Ronald Brown

Howard Bucholz

Maxine Buckmaster

Darwin Christensen

Elsie Christophersen

Byron Cook

Marvel Coston

Jim Christensen

Dick Dann

Sharon Davis

Dodo De Graw

Norma Dethloff

Bob Dibble

GUNTER'S FINE PHOTOGRAPHY AND ART

FRESHMEN

ckey Fenner

Mary E. Flanigan

Dick Flashaar

Phyllis Garlick

Duane Greenhoe

Harold Height

ace Hansen

Bob Heaton

Hazel Harrington

Roger Hansen

Marlene Heffron

Bill Huyler

tty Ingersoll

Arvin Jensen

Nitabelle Jensen

Carolyn Johnson

Darlene Johnson

Evelyn Johnson

coe Johnson

Carl Jones

Dick Jones

Elizabeth Jorgensen

Lois Jorgensen

Ellen Jurden

yne Kelpien

Bill King

Ann Kipp

Jack Klifford

Tom Kolenda

Bill Lawrance

erine Lincoln

Jack Lockwood

T. J. McGee

Goldie McLaughlin

Forrest McLaughlin

Jane McMahon

BONNIE LOU PASTRY SHOP

FRESHMEN

Pat Mabie

Roger Marks

Marion Mason

Ken Martin

Phillip Martin

Eleanor Maxw

Jack Mikkelson

Rex Mikkelson

Douglas Mills

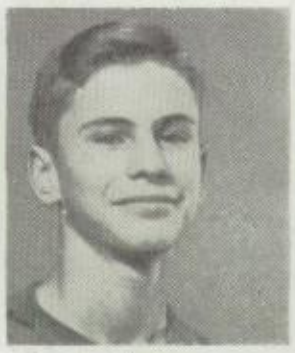
Gaylord Moore

Dale Mortensen

Dale Moun

Clarabelle Nelson

Ron Nielsen

Bill Pearl

Norene Perks

Donna Peters

Maxine Peter

Pat Petersen

Sharon Phillips

Eloyce Rambo

Jim Restorick

Ralph Rieckman

Eugene Ridg

Ardis Robertson

Imogene Sackett

John Sales

Joan Sweitzer

Mary J. Senn

Donna Silvert

Harold Sheldon

Lois Shilling

Bette Smith

Robert Sorensen

Allice Soss

Donna Stree

COMMERCIAL STATE SAVINGS BANK

FRESHMEN

Roy Stricker

Lois Storrs

Jean Swanson

Marie Swanson

Phyllis Swartz

Ellewyn Tucker

Alfred Taylor

Jacqueline Thomas

Robert Tarleton

Monte Vickery

Frank Williams

Duane Williamson

Laverne Wilson

Ruth Wilson

Phyllis J. Wittkopp

WOLFE'S JEWELRY

1. Three dolls in a cage
2. Two Seniors — Betty and Audrey
3. Freshmen
4. A Japanese Squat
5. Louie
6. The Gang's all here
7. Juney
8. Marie and Stub
9. Tommy said something funny
10. Shy Marte?
11. Good old standbys
12. Starting early aren't you Bruce?
13. Baking in the sun
14. Noreen
15. The iceman
16. Hi!
17. Bill Highfield
18. A Darling little lassie

Kelly '48

Third Row — F. Larsen, D. Smith, D. Grosvenor, D. Lawrance, J. Sprague, D. Nelson.
Second Row — M. Garlick, G. Petersen, B. Rasmussen, F. Ranney, I. Lawrance, J. Nord, D. Muns, A. Hansen.
First Row — M. Simpson, K. Filgas, M. Mason, A. Stricker, H. Springsteen, D. Wright, G. Hansen, M. Bird.

STUDENT COUNCIL

Another successful year in the history of the Greenville Student Council, headed by Mayor Augie Stricker, Chief-of-Police, Harold Springsteen, Secretary, Marvel Mason, and Treasurer, Dorothy Wright, has come to an end. The council, also comprised of class presidents, aldermen, and other committee chairmen, climaxed their year's activities with the Honor Banquet.

Other activities that were sponsored by the council were the Fall Party, Christmas Party, and the C. C. C.

This year's council extends to the Council of 1947-1948 the best of everything for a happy and prosperous school year.

POLICE BOARD

Second Row — J. Anderson F. Ranney, B. Highfield, D. Lawrance.
First Row — J. Sprague, H. Springsteen, A. Stricker, J. Coats.

Third Row — M. Staffen, D. Ewart, B. Hatch, M. Orr, I. Soss, A. Guernsey, J. Olmstead, B. Ingersoll, J. Blumberg, A. Robertson, J. McMahon.
Second Row — R. Boyce, D. Silverthorn, L. Guldner, W. Guldner, D. Elhert, L. Sheldon, M. Peterson, M. Lewis, S. Aylsworth, D. Brown, J. Kennedy, D. Blanding, B. Saegar, K. Filgas, Miss Farr.
First Row — M. Olsen, P. Ridgway, W. Carlsen, D. Smith, A. Soss, E. Horton, B. Bradly.

BULLETIN BOARD COMMITTEE
J. Nelson, E. LeFevre, M. Gregorious, E. Eurich.

GIRL'S LEAGUE

The Girls' League started the year with an open house to introduce the freshmen girls to the upper classmen.

Our other activities included: The Valentine Dance, Christmas Pageant, Freshmen Mixer, Style Show and June Banquet.

During the year we had a series of lectures on Vocations for women.

The officers of the Girls' League are: President, Doris Lawrance; Vice-President, Leslie Roell; Secretary, Pam Nickerson; and Treasurer, Shirley Nickerson. Our supervisor is Miss Farr.

Shirley Nickerson

RED CROSS

Second Row — S. Phillips, D. Smith, B. Peterson, M. Gregorious, M. Fries, E. Eurich, M. Lewis, J. Deming, M. Brown, A. Hansen, M. Bird, P. Cornelius, E. LeFevre, M. Comstock.
First Row — Miss Farr, M. Simpson, S. Nickerson, L. Lawrance, P. Nickerson, M. Ward, Miss Guilford.

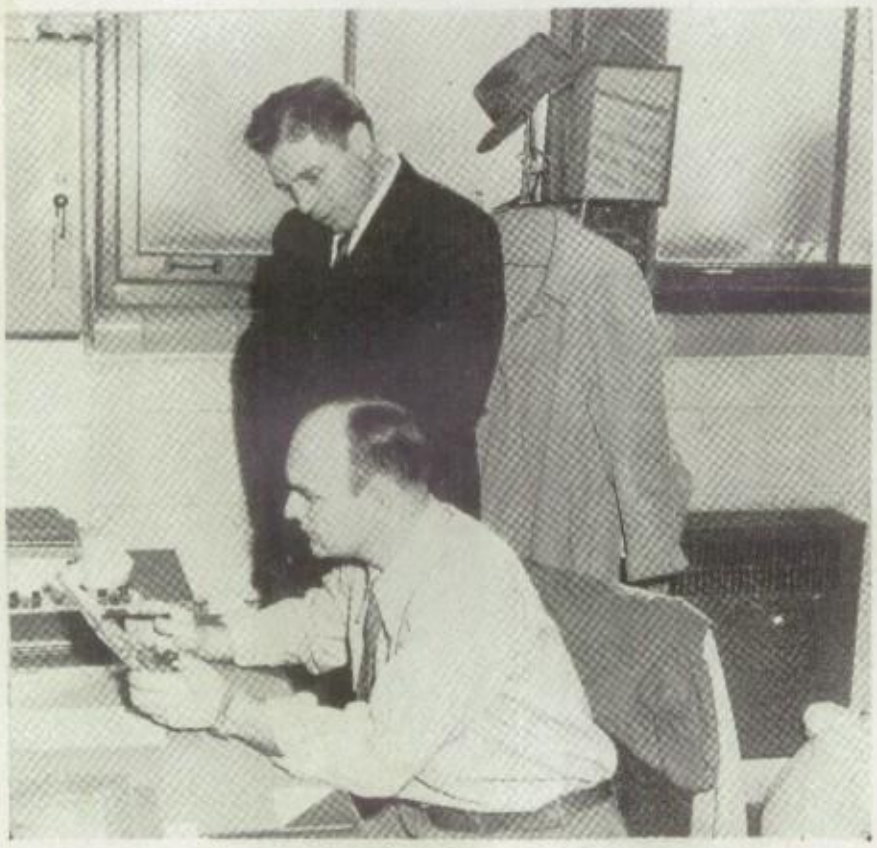

Third Row — G. Petersen, F. Heimbecker, D. Dibble, H. Springsteen, R. Fuller, B. Pearl, L. Smith, B. Staffen, D. Burk, M. Packard.
Second Row — N. Bard, J. Hodgson, B. Bow, B. Rasmussen, R. Phillips, C. Green, F. Ranney, B. Wilson, D. Muns, E. Jorgenson, A. Stricker, M. Garlick.
First Row — Mr. Heinzelman, T. Highfield, R. McMeeken, H. Peterman, Mr. Ockstadt.

VARSITY CLUB

BEHOLD THE HEROES! Here we have that proud group of athletes who throughout the course of the year have been fortunate enough to win a major letter in some competitive sport. But, above all, their aggressiveness does not stop on the football field or baseball diamond. These boys are always on the go all year round.

Sponsoring dances, guest basketball teams, raffles and many other money making projects.

Each spring the club uses this money to send the seniors to Detroit to a baseball game and a few days and nights of fun and entertainment.

With Ron McMeeken, President; Terry Highfield, Vice-President; Harold Peterman, Treasurer; and Irvin Lawrance, Secretary, the Varsity Club has passed another successful year.

Fourth Row — B. Hopkins, A. Taylor, J. Bower, W. Parr, A. Shelden, G. Petersen, E. Jorgensen, J. Whitten, D. Muns, A. Abbey, F. Heinbecker, H. Bucholz, W. Kalpien, R. Rickman, R. Harper, G. Coombs, R. Vanderlipp.
Third Row — J. Allen, D. Howes, H. Hersey, J. Petersen, E. Rigdon, R. Losinger, M. Bozung, C. Daw, E. Christensen, A. Jensen, F. Larsen, L. Schultz, B. Benedict, D. Shelden.
Second Row — J. Clifford, B. Johnson, R. Johnson, J. Snyder, D. Rathbun, J. Thorland, K. Miller, M. Taylor, V. Larsen, C. Johnson, B. Lawrence, G. Moore, D. Mount, K. Tarleton, M. Christensen, D. Christensen.
First Row — D. Chapman, H. Smith, R. Fuller, M. Garlick, J. Sprague, Mr. Aho.

F. F. A.

Under the leadership of their president, Ron Fuller, the F. F. A. is proud of another successful year.

The other officers are: Vice-president, Howard Smith; Secretary, Bud Garlick; Treasurer, Dean Chapman; Reporter, Jim Sprague and Advisor, William Aho.

The highlight of this year's program was the Greenville Potatoe Show. The local F. F. A. was host to all chapters in Michigan having potatoe projects. Three hundred and fifty boys attended the show.

Other projects were planting seedling forests, attending the Stock Show in Detroit, and participating in Demonstration and Parliamentary Procedure teams.

There are 66 members in the F. F. A. this year.

Fourth Row — B. Bradley, B. Giglio, K. Fenstermocker, P. Rices, M. Petersen, P. Hoxie, P. Hay, B. Petersen, I. Tucker, V. Hansen, J. Swanson, B. Bowerman, I. Sackett, D. Blanding, E. Johnson, D. Wright, P. Bullard, L. Snyder, S. Nickerson, D. DeGraw, J. Allen, E. Rambo, G. McLaughlin.
Third Row — M. Fenner, M. Ward, K. Filgas, D. Staffen, E. Jorgensen, M. Fenner, E. Eurick, P. Nickerson, J. Nelson, E. LeFever, D. Silverthorn, D. Cassiday, G. Martin, J. Irish, P. Cook, E. Petersen, J. Robinson, E. Tucker, J. Stores, A. Robinson, S. Phillips, M. Brown, Miss Bauman.
Second Row — D. Tibbits, E. Tarleton, G. Tenny, J. Jensen, J. Leanord, P. Williams, M. Swansen, D. King, S. Snyder, S. Hansen, E. Senn, P. Cornelius, B. Seager, M. Senn, M. Hefferon, M. Bidstrupp, L. Jorgensen, M. Simpson.
First Row — A. Hansen, B. Smith, J. Olmstead, J. Watts, A. Williams, M. Fries, E. Maxwell, J. Fisher, J. McMahon, M. Goregreous, D. Grosvenor, J. Howell, J. Yerington, A. Kipp, R. Boyce, N. Granzo, L. Storrs, N. Perks.

"G" CLUB

Girls' Athletics in Greenville have, in recent years, been sponsored by the Girls' League and Physical Education Department in the form of an intramural program. This year 98 girls organized the "G" Club and elected the followings officers: President, Shirley Hansen; Vice-president, Louise Snyder; Secretary, Esther Senn; Treasurer, Dorothy King. Miss Beulah Bauman, girls' physical education teacher, was the club advisor. Three other faculty members, Miss Guilford, Miss Charron, and Miss Kistler, assisted in the program.

Many activities were offered as a part of the fall and winter program. They were modern dance, advance tap, basketball, tumbling, badminton, volley ball, ping pong, and bowling. Springtime brings these activities: archery, tennis, softball, track, hiking, and swimming.

The girls had many interesting activities and excursions during the year. In November, sixty girls visited a modern dance class at the "Y" in Grand Rapids. In December, forty girls enjoyed seeing a swimming meet between University of Michigan, Michigan State College, and Michigan Normal College. There were also diving, synchronized swimming, and basketball demonstrations at this Sports Clinic which was held at Ann Arbor.

Third Row — G. Martin, B. Giglio, D. Chase, F. Heinbecker, M. Taylor, D. Muns, R. Fuller, D. Hawes, D. Christensen, N. Granzo, L. Lenord.

Second Row — D. Cassaday, B. Christensen, M. Peterman, P. Hoxie, A. Williams, M. Fries, B. Seager, E. Tarleton, P. Cornelius, R. Boyce, K. Filgas.

First Row — B. Hill, M. Staffen, L. Springsteen, J. Rogers, J. Jensen, J. Irish, M. Fenner, J. Watts.

BOOSTER'S CLUB

The recently organized Boosters' Club is responsible for all the pep assemblies and other invigorating tasks such as after-games dances and a raffle.

The officers are Jack Tillapaugh, President; John Rogers, Vice-President; Joan Jensen, Secretary; Loretta Springsteen, Treasurer; and the advisors are Miss Guilford and Miss Charron.

A very novel and successful dance, called the Apple Blossom, was given in May. The club put a lot of work in their dance and were rewarded by a large turn-out.

We are expecting big things of you next year. Let's see you raise those rafters during assemblies — Good luck gang!

Third Row — E. Jorgensen, M. Bidstrup, P. Bradley, S. Nickerson, P. Williams, S. Phillips, N. Perks, V. Black, P. Wittkupp, D. Ewart, B. Bradley, J. Swansen, M. Ward.

Second Row — P. Cornelius, V. Hansen, M. Lewis, M. Comstock, J. Schreader, N. Detloff, N. Hansen, E. Senn, E. Petersen, P. Nickersen, J. Nelson, P. Grosvenor, L. Christensen, R. Wilson, J. Swanson, Miss La Vigne.

First Row — J. Yeringten, S. Baker, L. Shilling, G. Hansen, L. Shelden, D. Smith, D. DeGraw, N. Granzo, E. Eurick, M. Taylor, P. Bullard, E. Hawes, B. Christensen, K. Filgas.

GLEE CLUB

On each Wednesday night around 7:30, 40 voices can be heard bursting into song in room 316. Yes, it's the Girls' Glee Club under the direction of Miss Geraldine LaVigne.

On the night of the honor banquet the girls of the Glee Club received letters and chevrons for their services.

The two main events of the year are when the girls sing at the Christmas Pageant and at Baccalaurate.

All in all the Glee Club has had a successful year and its been fun.

Second Row — E. Christensen, J. Lenord, B. Ingersol, M. Hansen, D. Staffen, M. Petersen, G. Ingersol, D. Savoda, D. Chase, A. Williams, R. Boyce, C. Williamson, Miss Haynes, R. Brown.
First Row — D. Smith, P. Mabie, M. Brown, L. Slanker, R. McGee, E. Longstreet, J. Micklesen.

ART CLUB

The Art Club is new here this year but it is gaining recognition not only through its creative work, but through its outside work for other organizations as well.

The Club studies art along with its regular business of making money for its own support, and this year the club plans to visit art galleries in several cities where its members will gain much knowledge on all types of art. The officers for the second semester are:

Jack Mickelson	President
Martha Brown	Vice-President
Jack Lenord	Secretary
Caroll Williamson	Treasurer

Good Luck
Pat Cornelius

Fourth Row — V. Hansen, B. Larsen, E. LeFever, J. Swanson, E. Howes, D. Tibbitts, M. Senn, I. Sackett, B. Bowerman, J. Swanson, J. Almstead, B. Jorgensen, E. Johnson, M. Petersen, L. Snyder, J. Howell, J. Blanding, P. Petersen, B. Dibble.

Third Row — K. Filgas, M. Ward, M. Gregorious, J. Jensen, G. Tenny, E. Tarleton, P. Hoxie, J. Nelson, M. Lewis, D. Lawrance, J. Andersen, P. Cornelius, R. Wilson, B. Seager, B. Christensen, D. DeGraw, D. Blanding, L. Slanker, Miss Farr.

Second Row — N. Hansen, E. Euriek, E. Maxwell, N. Perks, J. Lenord, M. Swansen, P. Williams, D. Deaux, J. Coleman, L. Jorgensen, M. Fenner, P. Bradley, M. Heffron, M. Bidstrup, L. Springsteen, B. Johnson.

First Row — M. Packard, D. Bibble, W. Bidstrup, D. Nelsen, G. Baxter, J. Rogers, D. Hansen, R. Neilsen, B. Cook, G. Gravelle, R. Spear, D. Savoda, B. Merren.

LATIN CLUB

Since its formation two years ago the Latin Club has come to be a popular meeting place for those interested in the ancient Roman civilization. The officers for the current year are: President, Dixie Deaux; Vice-President, Jerry Coleman; Secretary, Pat Williams; and Treasurer, Bill Highfield.

The club meets once a month and observes such events as Christmas with the Roman Saturnalis, and feast days with a banquet in the Spring. A trip to Ann Arbor to visit the Archaelogical Museum proved of interest to the club in the Spring.

Fourth Row — H. Barlow, D. Nelsen, R. Brown, H. Shelden, J. Coleman, R. Hansen, R. Tarleton, L. Schultz, R. Johnson, E. Christensen.
Third Row — R. McGee, E. Hawes, B. Hoxie, L. Kerns, D. Hawes, B. Jorgensen, J. Nord, C. Jones, W. Guinnup, K. Miller, A. William, M. Fries, J. Watts.
Second Row — M. Vickery, W. Bidstrup, R. Spear, D. Lincoln, B. Giglio, Mr. Fisher, T. Kolinda.
First Row — B. King, T. Taylor, B. Hopkins, D. Mount, T. Lockwood, G. Moore.

PROJECTOR CLUB

The Projector Club this year is the largest it has ever been, with sixty members. Our club, led by Mr. Fisher, elected the following officers at the beginning of the year. They are: President, Don Lincoln; Vice-President, Ralph Spear; Secretary, Betty Giglio; Treasurer, Wayne Bidstrup. Our representative to the Student Council is Darrell Nelsen.

During the year a new Bell & Howell 16mm Projector was bought by the school. We sponsored noon movies throughout the year and also ran the public address system for school dances.

1. Big Feet Brown
2. A picnic?
3. Meditation
4. Grunt
5. What have we here?
6. Let's Dance
7. Huddy
8. Two Pals
9. Two Skiers
10. Peggy
11. Unk Sid
12. Giggles
13. Bob Dodds
14. Shirley
15. Look out
16. Nice car
17. Wanna Ride?
18. Lost in the Wilderness
19. Pretty Pretty
20. Thumb Sucker
21. Swoon Man
22. Mermaids

PENGUIN LUNCH BAR

MAJORETTES

The majorettes salute the Greenville High School Band under the direction of Mr. Gorman.

These five twirlers, who form the head ranks of the band, stand ready to introduce our 80 piece band. They are Caroll Williamson, Joyce Irish, Milly Simpson, Mary Jane Senn, Glenna Godfrey, and Marilyn Briggs.

BAND

As each year passes, the band continues to grow both in size and excellence. This is due to the hard work and patience of its conductor, Arthur Gorman, who is doing a commendable job and who is very much respected by the student body. He has been ably assisted by the officers who are: President, Terry Highfield; Vice-President, Dan Dibble; Secretary, Leslie Roell; Treasurer, Kitty Filgas.

This year has presented many opportunities for the band to play; not only for all the athletic contests and pep assemblies, but also for various concerts. The more important engagements were a performance for the M. E. A. Convention at the Civic Auditorium in Grand Rapids and later winning a division rating at the Regional Festival in Grand Rapids. The most talented members found time to practice orchestration and to establish

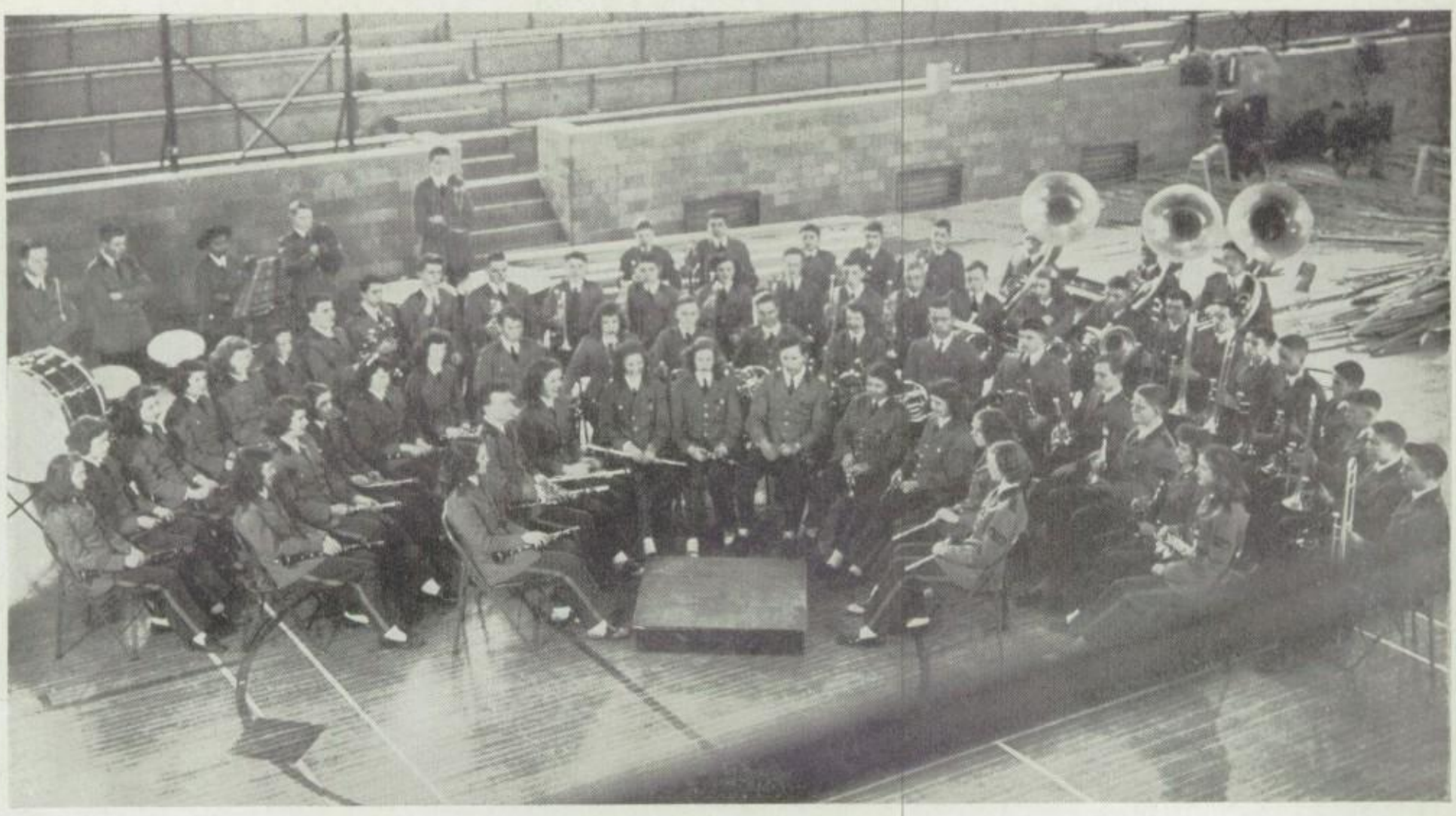

GREENVILLE HIGH SCHOOL BAND

a very fine dance band which played for the "Band Bounce." This dance was sponsored by the Greenville P. T. A. Council to raise funds for the purchase of new instruments.

The band members and its conductor are continually striving to develop the best class B band in the state each year, through the development of their musicianship and the improvement of their equipment, they came closer to that goal.

DANCE BAND

Another extra-curricular activity and a very popular one with the students, was the high school dance band. Under the direction of Mr. Gorman, and accompanied at the piano by Miss La Vegne, the band won for themselves much deserved fame.

The members of the band offered their talents to the students on several occasions. Among them were the Band Bounce and the May Honor Dance.

Second Row — D. Dibble J. Coats, L. Slanker, B. Cook, M. Packard, J. McMahon.
First Row — L. Walker, J. Irish, R. Sharpe, F. Jones, S. Hansen.

BAND

CLARINETS — A. Hansen, J. Allen, D. Blanding, D. Bradley, K. Filgas, T. Grosvenor, J. Hall, G. Hodgson, J. Irish, P. Mabie, J. McMahon, G. Nielsen, R. Neilsen, J. Olmstead, B. Reynolds, S. Wilcox, L. Springsteen, D. Sovoda.
SAXOPHONES — S. Hansen, M. Fenner, L. Walker.
BASS CLARINET — M. J. Ward.

Second Row — L. Kerns, D. Greenhew, R. Hansen, B. Irish, F. McLaughen, R. Fries, D. Snell, D. Brown.
First Row — D. Dibble, L. Slanker, J. Coats, H. Jensen, D. Deaux, D. Hansen, R. Fenstermocker.

J. Decker, R. Sharpe, B. Benedict, R. McGee, J. Granzo, C. Green.

BAND

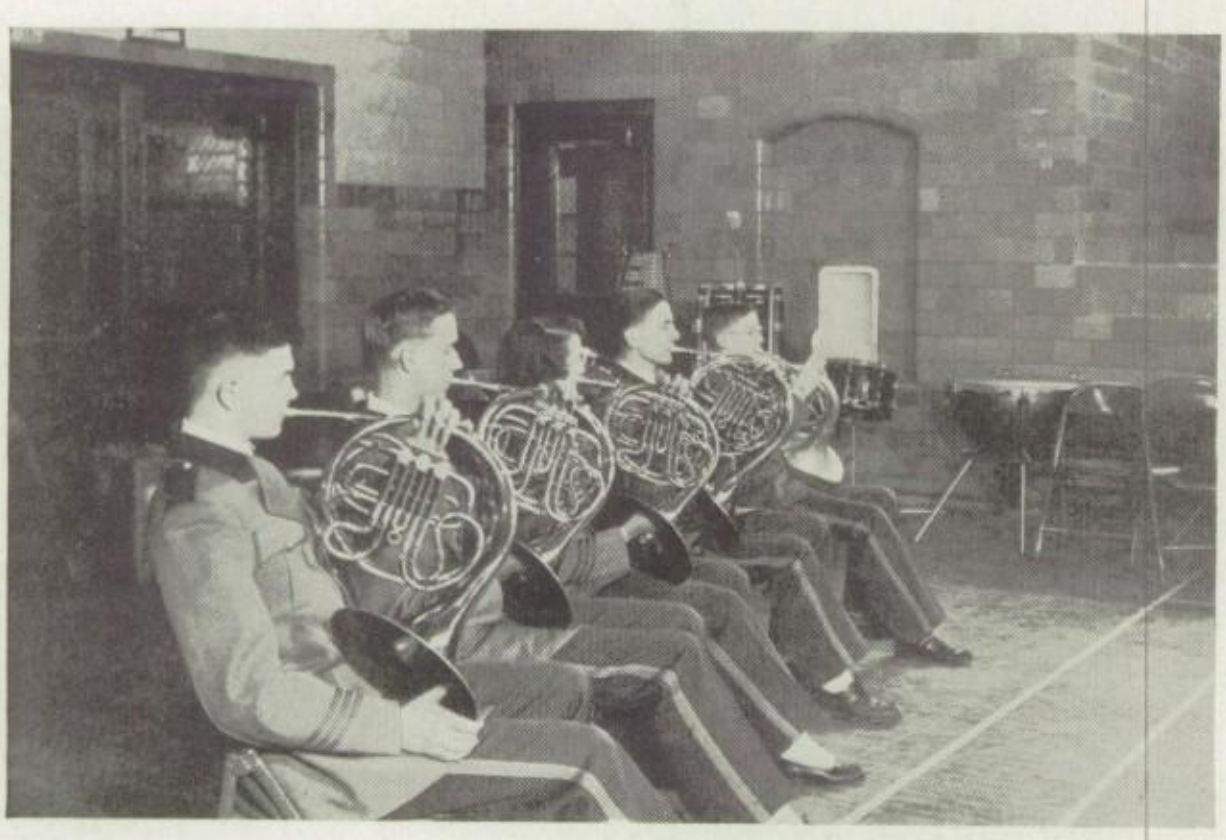

J. Rogers
D. Shenden
B. Bowerman
A. Minard
J. Smith

Second Row —
B. Heaton
T. Highfield
D. Maghlaunlin

First Row —
R. Dodds
J. Swanson
F. Stilwell

Second Row —
G. Baxter
K. Petersen
B. Lawrence
B. Cook
R. Gravelle
R. Conrade

First Row —
J. McMahon
M. Packard

Second Row — M. Bidstrup.
First Row — M. Bird, E. Bennett, B. Bierly, D. Wright, D. Grosvenor, M. Puffpaff, L. Jorgensen.

CHEERLEADERS

The loud and energetic yells that rang in the halls of G. H. S. and spirited our team on to many winning games were led this year by these snappy girls.

FEDERAL MOGUL CORPORATION

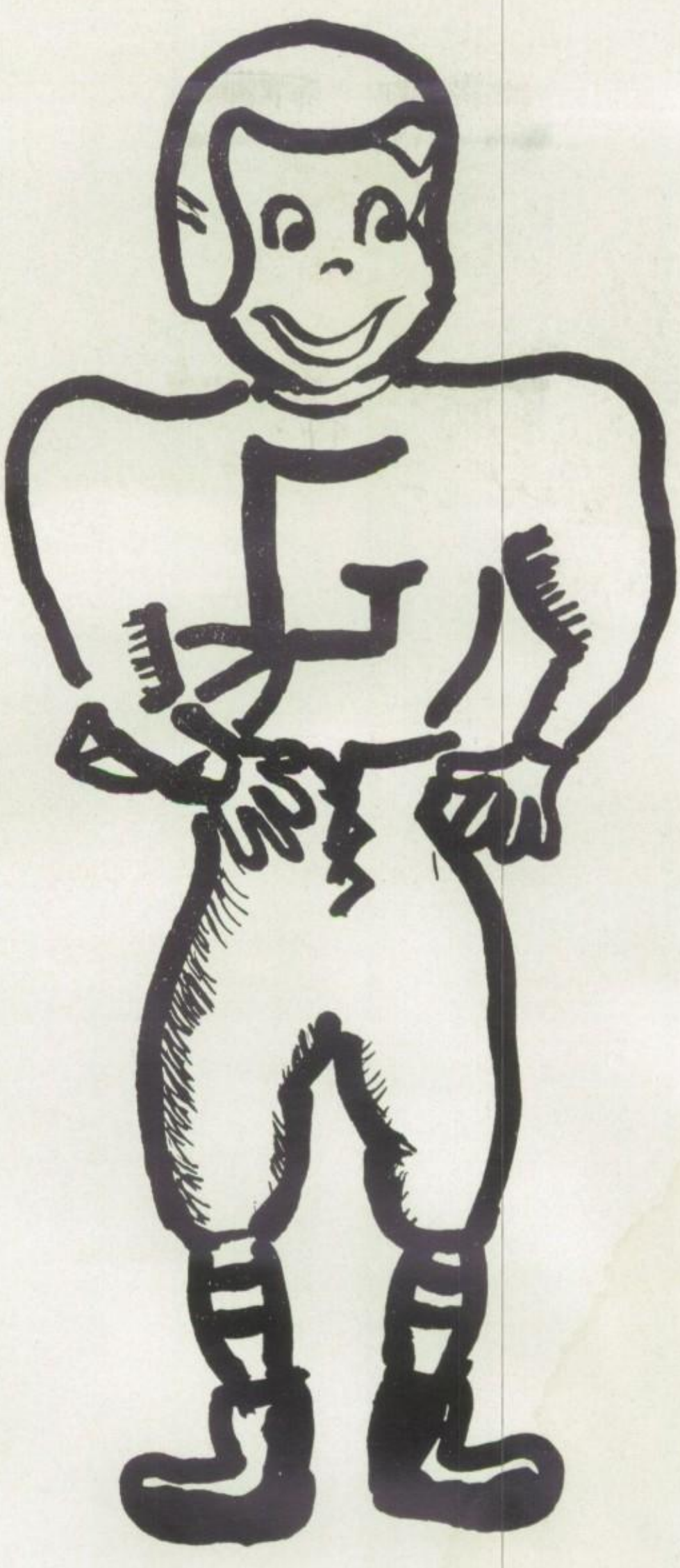

SPORTS

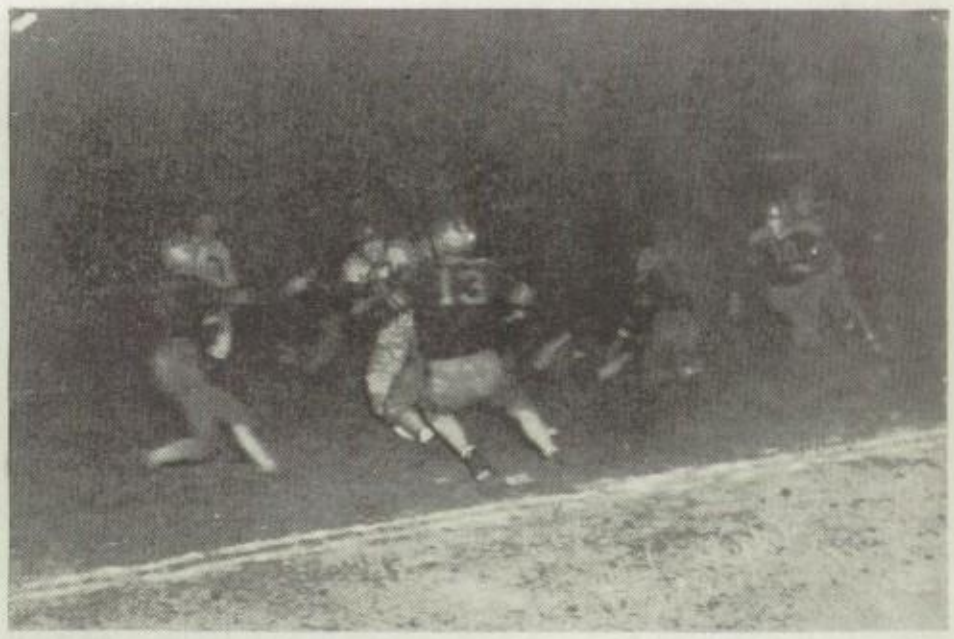

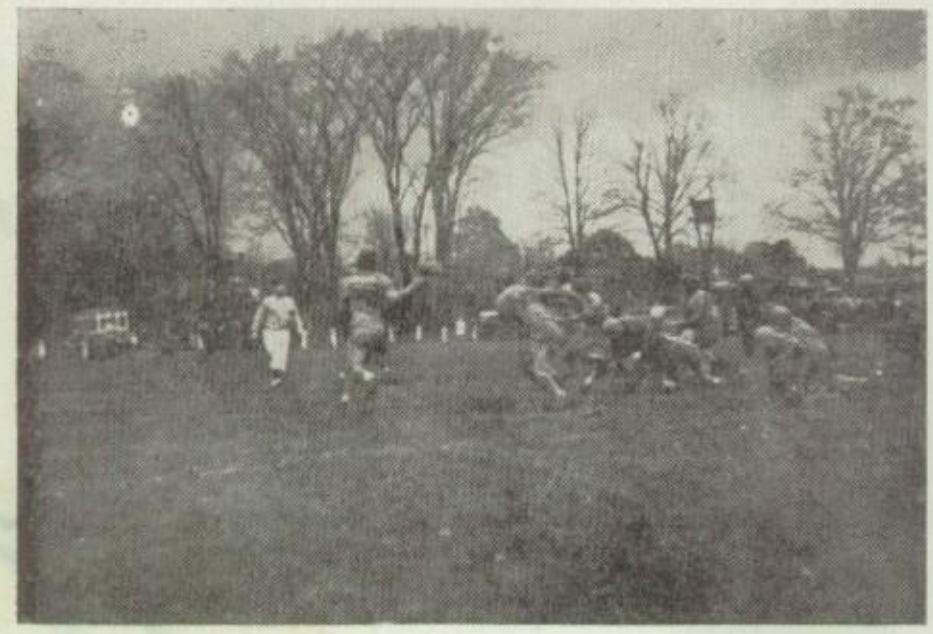

Fourth Row — J. Hodgson, R. Brown, E. Rigdon, D. Brown, B. Gravelle, F. Austin, D. Mount, J. Coleman, D. Deaux, J. Clifford, D. Flasher, B. Highfield.
Third Row — Coach Ocksteadt, F. Larsen, T. J. McGee, J. Kraft, H. Bucholz, T. Merren, F. Ranney, B. Lawrence, R. Micklesen, J. Sprague, R. Losinger, Coach Heinzelman.
Second Row — B. Wilson, B. Rasmussen, G. Petersen, E. Jorgensen, A. Stricker, D. Dibble, I. Lawrance, R. McMeeken, B. Phillips, T. Highfield, B. Bow, L. Smith.
First Row — B. Pearl, R. Stricker, B. Cook, J. Rogers, S. Richardson, C. Jones, D. Hansen, C. Green, C. Service, B. Dibble, W. Betzer.

FOOTBALL 1946

Seven straight victories with but one loss gave Greenville a most successful "46" season. The team was sparked to success by great backfield play and one of the toughest lines in the conference. Only three seniors will be lost to next year's team. They are Augie Stricker, Ronald McMeeken, and Bruce Rasmussen. Greenville placed two men, Berdie Bow and Louis Smith, on the West Central League Conference team. Smith also received honorable mention on the All-State team.

G. H. S. 27	Stanton	0
G. H. S. 26	Hastings	20
G. H. S. 32	Lowell	0
G. H. S. 13	Belding	7
G. H. S. 54	Carson City	0
G. H. S. 24	St. Johns	0
G. H. S. 21	Rockford	0
G. H. S. 14	Ionia	26

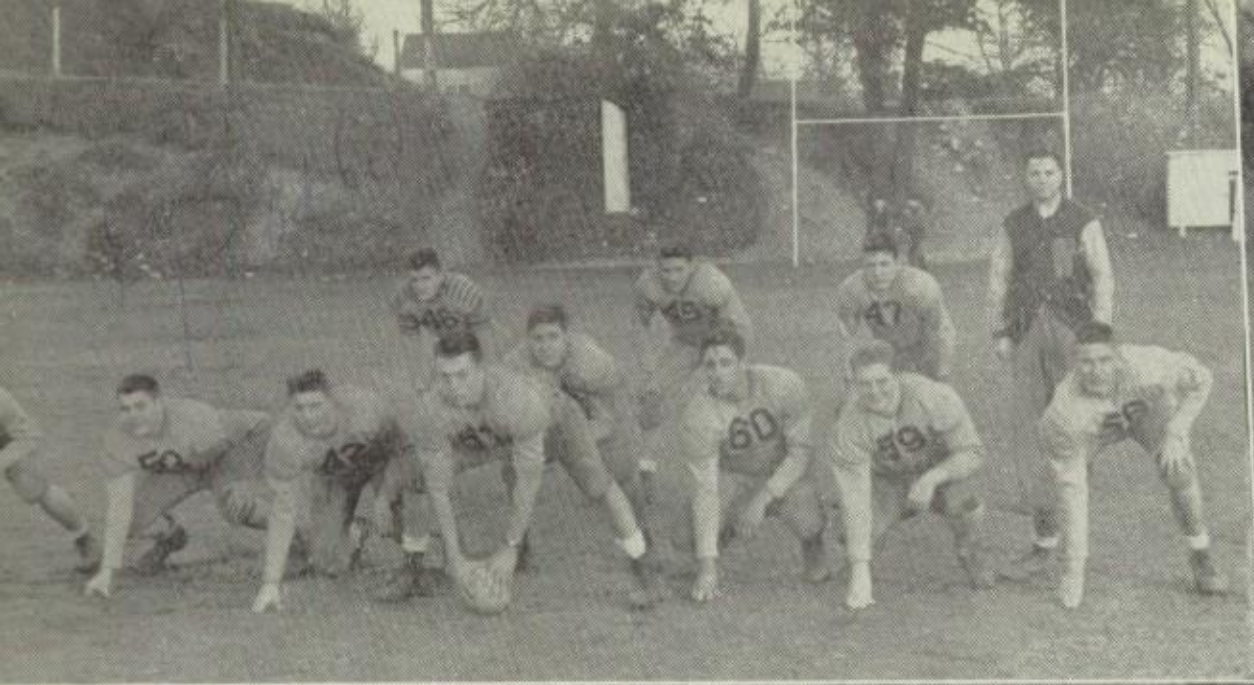

60
49
42

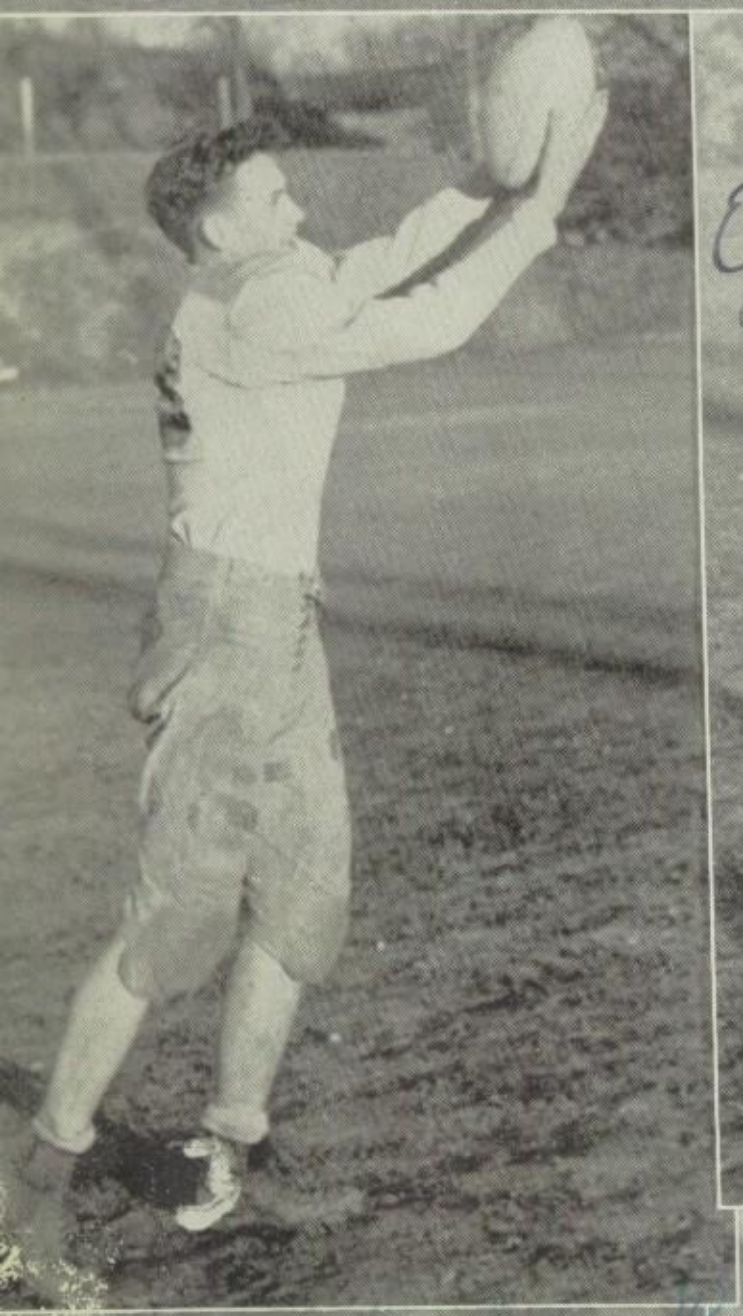

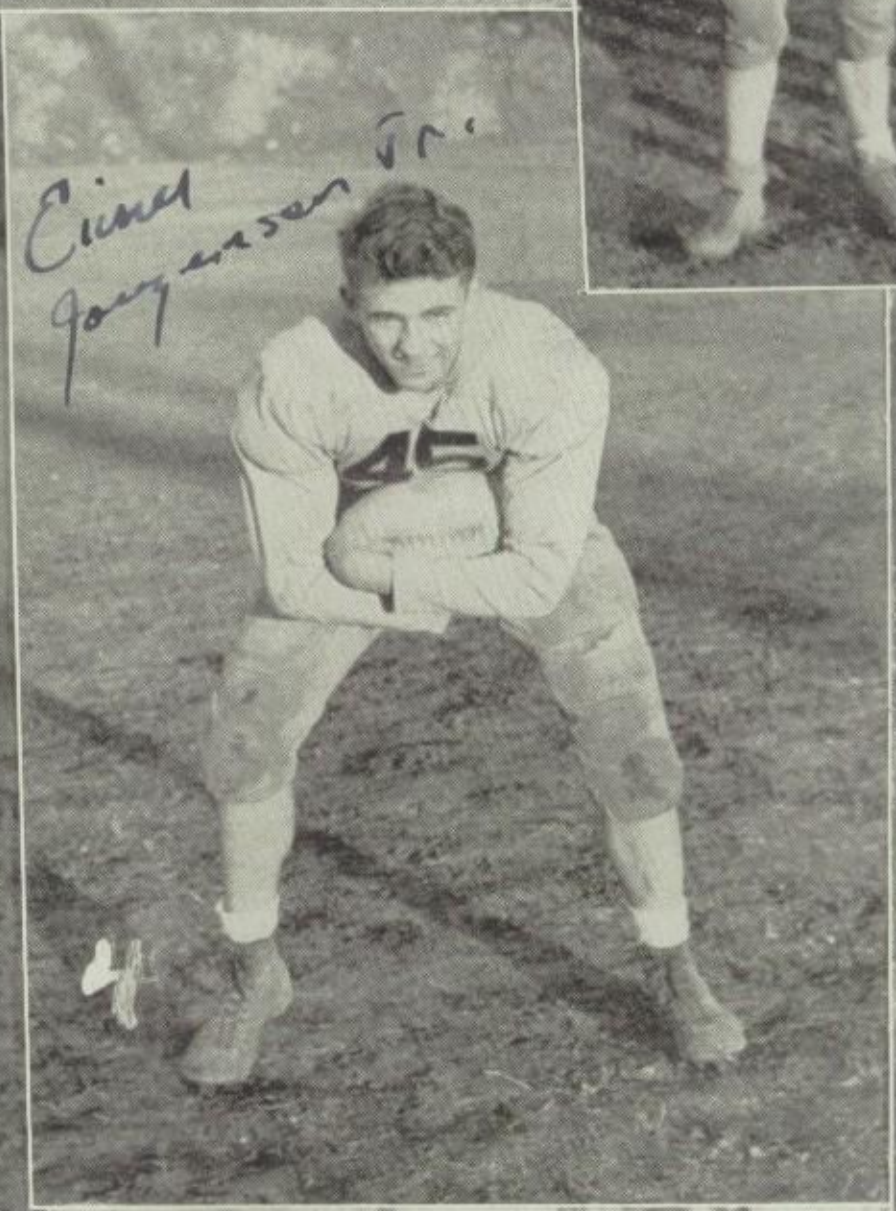
Cicero
Youngerson Jr.
45

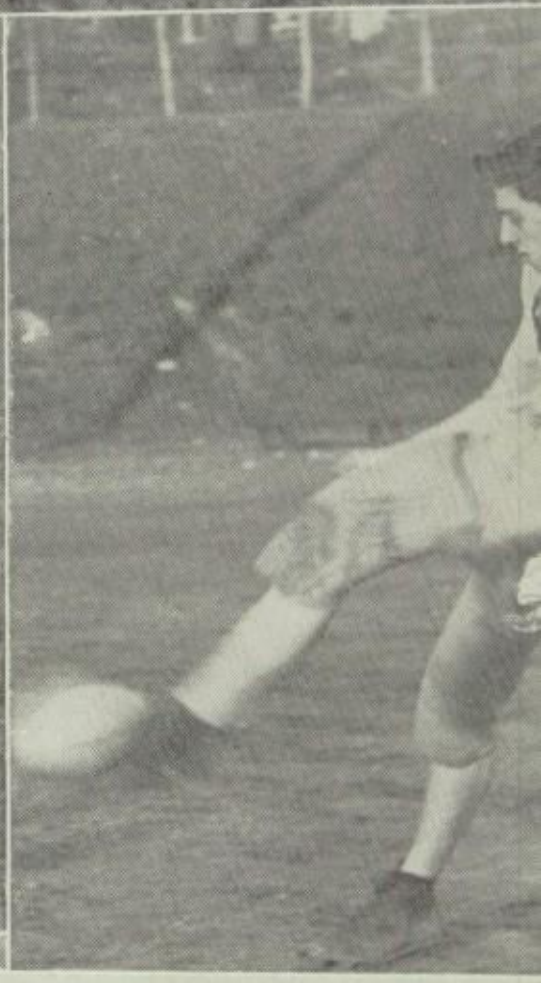

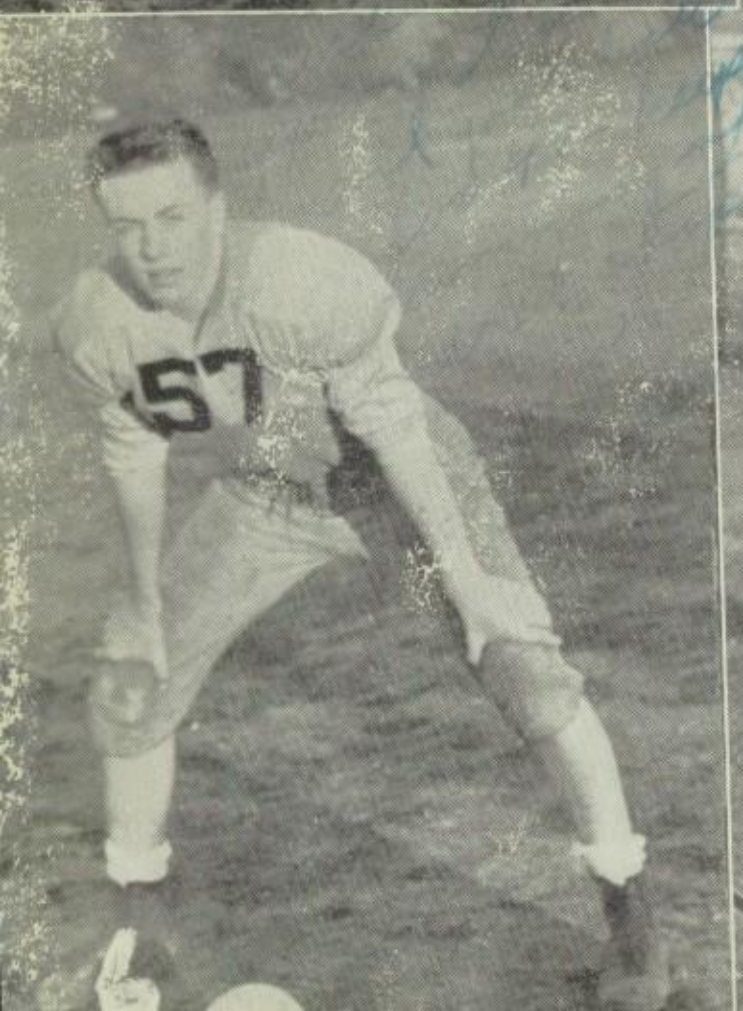
57

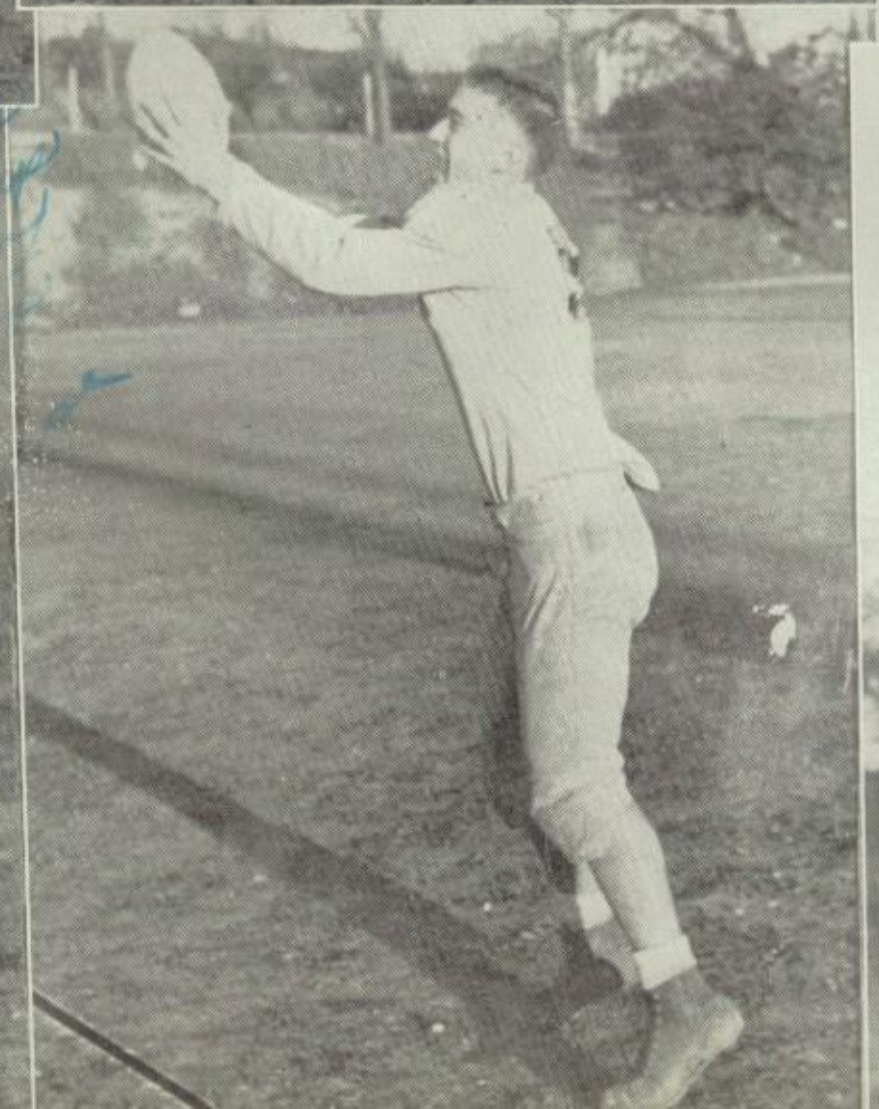

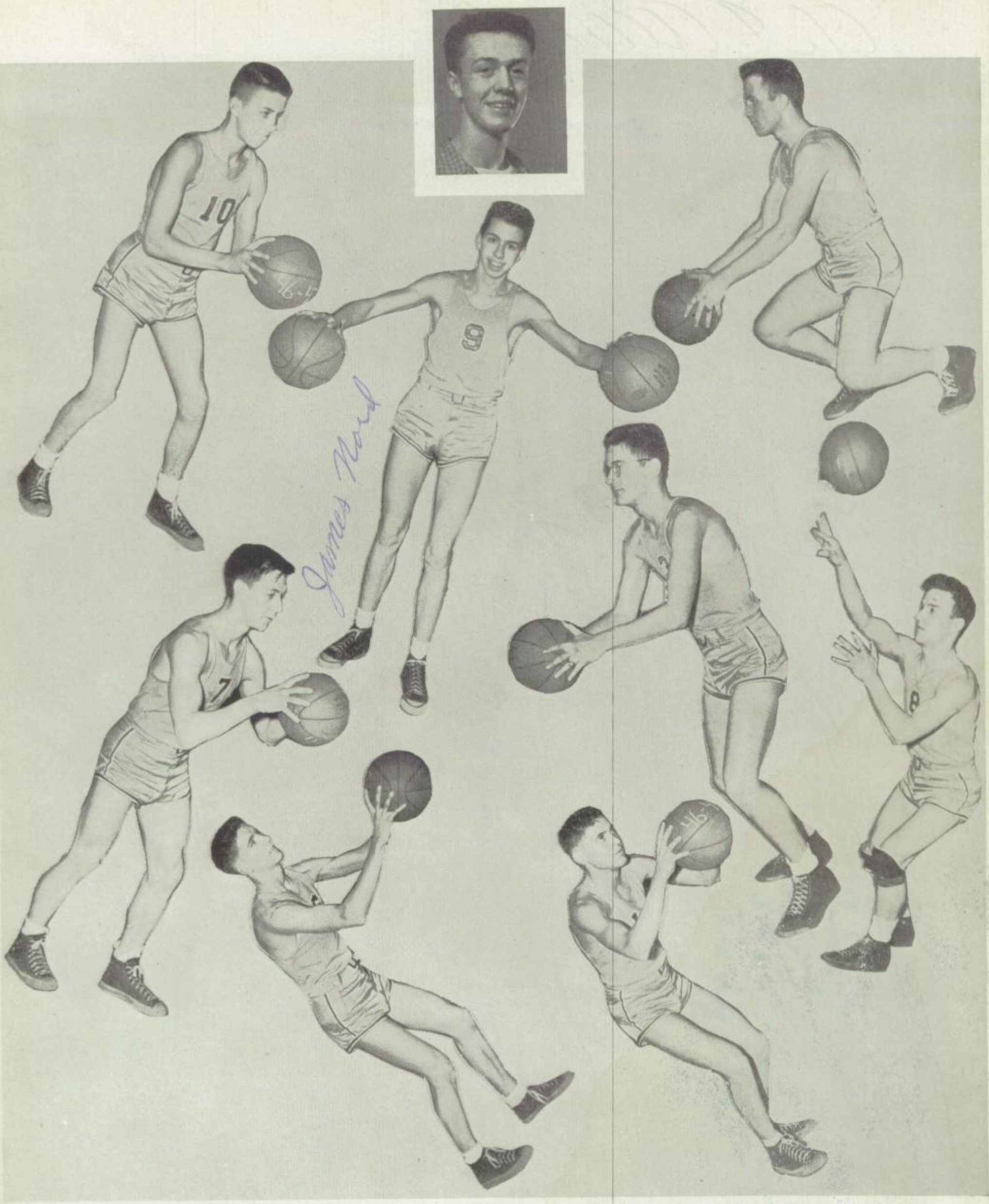

I. Lawrance — N. Bard — J. Nord — R. Fuller — B. Bow — T. Highfield
L. Smith — H. Peterman, F. Stillwell

First Row — Mr. Heinzelman, N. Bard, T. Highfield, J. Nord, B. Bow, B. Highfield.
Second Row — M. Packard, L. Smith, R. Fuller, H. Peterman, F. Stillwell, F. Ranney.
Not pictured — Irvin Lawrance.

BASKETBALL

First Team Basketball

A jinx followed the Greenville High School basketball teams throughout most of the season as only five games were won. One senior, Captain Harold Peterman, will be lost to the '47-'48 team. Peterman along with Highfield were Greenville's electives for the conference team.

	We	They
Cedar	33	22
St. Johns	29	18
Ionia	17	18
Lowell	39	16
Stanton	31	35
Grand Haven	25	26
Lakeview	27	30
Rockford	29	38
Hastings	29	38
Ionia	29	37
Belding	21	22
Hastings	27	41
Lakeview	33	34
Belding	30	34
St. Johns	34	30
Lowell (District)	34	30
Ionia (District)	29	34

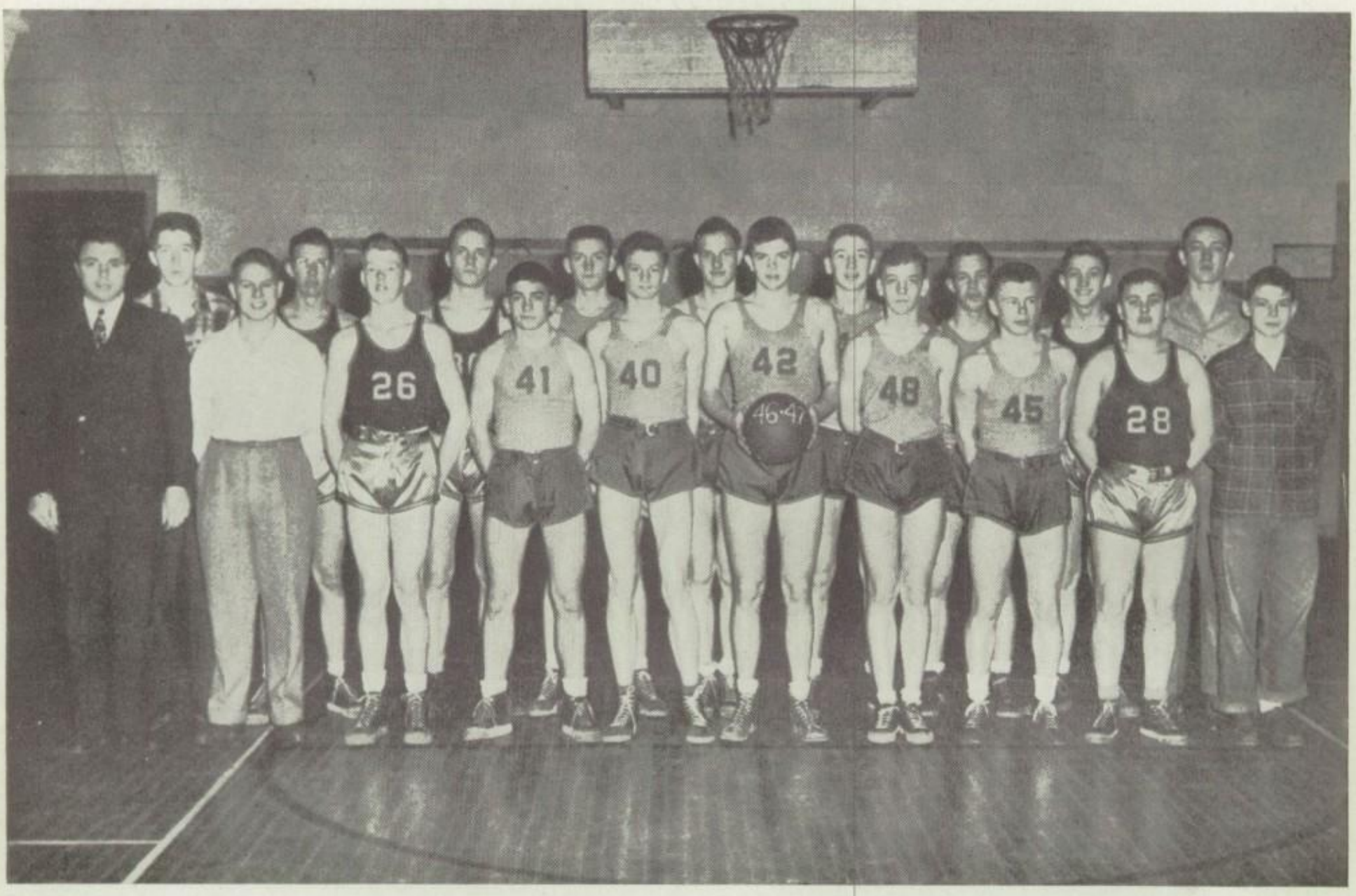

B. Highfield, B. Heaton, B. Cook, C. Green, F. Williams, B. Merron, B. Pearl, R. Johnson, F. Ranney, Mr. Ockstadt, M. Packard, D. Christensen, B. Perks, R. Stricker, J. Rogers, D. Greenhoe, B. Burk, B. Dibble, D. Deaux.

SECOND BASKETBALL TEAM

The second team Yellow Jackets completed a successful basketball season even though they were beaten out of winning the conference championship by Hastings. The team showed the characteristic fighting spirit of Greenville sportsmen, displaying several very promising prodigees.

★

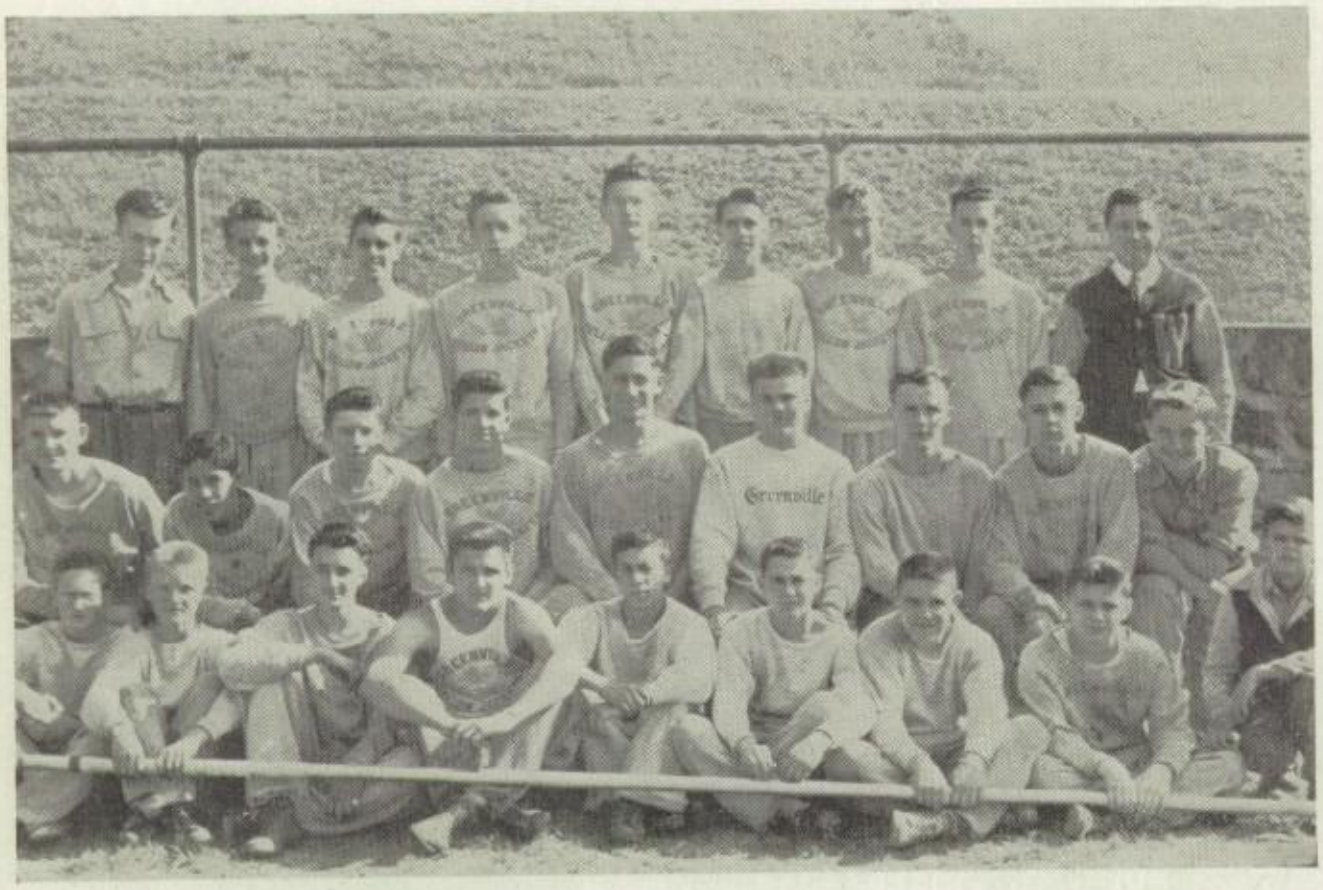

TRACK 1946

Third Row —
I. Lawrance, E. Jorgenson, H. Nord, J. Bailey, T. Highfield, J. Nord, D. Sheldon, D. Salyer, Mr. Ockstadt.

Second Row —
C. Green, J. Giglio, B. Rasmussen, H. Peterman, R. Mc Meekan, D. Dibble, D. Svoboda, B. Bow, R. Ranney.

First Row —
L. Kern, F. Larsen, C. Serviss, G. Petersen, B. Giglio, S. Richardson, D. Hansen, D. Deaux, H. Foster.

After a period of three years track reappeared on our spring sports schedule. The coach question had been the problem, but under Coach Ockstadt Greenville won three out of five games in the 1946 season.

In addition to a hard-working varsity squad, a group of Freshmen won the Freshmen Conference at Hastings. These fellows should make a varsity squad that will be tough to beat in the coming years.

G. H. S. 44	Stanton	60	G. H. S. 64.5	Lakeview	39.5
G. H. S. 33	Ionia	71	G. H. S. 62	Belding	42
G. H. S. 64.5	Edmore	39.5			

★

With an inexperienced pitching staff the G. H. S. baseball team, coached by John Heinzelman, went through the 1946 season with three wins and eight losses. The fact that many young players won letters is encouraging to our 1947 team.

G. H. S. 11	Carson City	1	G. H. S. 2	Belding	9
G. H. S. 8	Cedar Springs	9	G. H. S. 7	Belding	3
G. H. S. 3	Stanton	10	G. H. S. 0	Ionia	13
G. H. S. 0	Cedar Springs	3	G. H. S. 8	Hastings	2
G. H. S. 0	Ionia	7	G. H. S. 0	Rockford	15
G. H. S. 3	Hastings	8			

BASEBALL 1946

Second Row —
D. Rathbun, M. Christensen, J. Rogers, D. Muns, J. Sprague, M. Heinzelman.

First Row —
M. Garlick, K. Schutt, H. Springsteen, F. Heinbecker, E. Rydahl, R. Olson, M. Hansen, B. Highfield, J. Hodgson, D. Burk, N. Bard, L. Smith.

1. Fall outing
2. Curb service
3. Church?
4. Buick?
5. Taxis
6. Track Fans
7. Dimples
8. Fountain of Youth
9. "Butch"
10. Sleep Tight
11. Marcia Bidstrup and Ruth Wilson
12. Ghandi
13. Smile Pretty
14. Bathing Beauty
15. oops!
16. "Mugs"
17. "Squish"
18. Nice Tackle

J. E. WYCHOFF & SON

ALLEN F. ALLINDER — As principal, Mr. Allinder has guided the students of Greenville for twelve years. Prior to that time he acted as our coach. This year he is also teaching Economics. He received his A.B. degree from Hillsdale College and his B.A. from the University of Michigan. He enjoys fishing in his spare time.

NANCY FARR — Miss Farr has been teaching in Greenville for four years. She teaches Latin and French, and has been a most efficient advisor for the Girls' League. Miss Farr obtained her A. B. degree from Western Michigan and is working for her M.A. at University of Michigan. She spends her spare time reading.

R. S. Fisher

ROLAND FISHER — One of the newcomers to our school this year is Mr. Fisher, who instructed several classes in biology. Everywhere Mr. Fisher went he left a trail of frogs, tadpoles, and cocoons. Mr. Fisher obtained his B.S. degree from the University of Michigan. He eojnys hiking and philately (stamp collecting).

IDA WOODS — Miss Woods, an instructor in Algebra, Business Arithmetic, 10th grade English, and a sophomore advisor, came to Greenville High School three years ago. She has her A.B. degree from Western Michigan and her M.A. from the University of Michigan. She enjoys reading in her spare time.

WILLIAM AHO — Mr. Aho, agricultural teacher, graduated from Ironwood High School and Junior College and obtained his B.S. from Michigan State College. He lends a helping hand with F. F. A. and keeps himself busy on field trips. Any spare moments he has are spent playing with his little daughter and taking an active interest in sports.

MARYELLEN KISTLER—Miss Kistler taught for the first time in Greenville this year. She keeps busy with her ninth grade English classes and the extra curriculum activities such as H. A. A. Miss Kistler received her B.A. from University of Colorado and did other work at Dickinson College in Pennsylvania. Miss Kistler finds bridge and sailing intriguing.

MARJORIE HIGHFIELD — Mrs. Highfield taught in Senior High for the first time this year. She did a fine job teaching U. S. History and Civics. She helped us a great deal with the "Hi-Life," giving us more ideas than we had ourselves. Mrs. Highfield obtained her A.B. degree from Hope College and her M.A. from the University of Michigan. In her spare time she enjoys reading and bridge.

LUCILLE EICHELBERG—Mrs. Eichelberg has been an active member of the school system for a number of years. If anyone should happen to fall down or injure himself in any way, Mrs. Eichelberg is on the spot. We owe her much for our good health. Mrs. Eichelberg received her training at Hackley in Muskegon. She spends her spare time in the summer fishing.

Best of luck, Coach

JOHN HEINZELMAN—Coach Heinzelman has been with us for five years. We have all come to know his smiling face as we pass him in the halls. He coached our basketball and football teams and taught boys' gym classes. Besides this he heads the Varsity Club and led them in several money making projects. "Coach" received his A.B. from Central Michigan. In his spare time he enjoys fishing on Baldwin Lake.

MARYON KERN—Miss Kern who was formerly a faculty member of Greenville, came back this last semester to take the place of Mrs. Ross in the Speech department. She did a fine job in directing the seniors in D'o'n't Keep Him Waiting," their annual play. She attended Michigan State College and received her A.B. from Central Michigan College. In her leisure time Miss Kern enjoys reading, music, fishing and gardening.

Best of luck, Louis.
MKern.

VERN E. MABIE — Superintendent Mabie has been leading us in Greenville for 12 years. He received his training at Western Michigan and the University of Michigan. From Western, he obtained his Life Certificate and B.A. degree. He then taught history at Western for two years. Mr. Mabie then went to the University of Michigan for his M.A. He is now doing graduate work at Michigan State College. He has served the student body in many different ways and we are all grateful to him. Superintendent Mabie spends his spare moments in fishing and gardening.

FRANCES LARSEN—Miss Larsen graduated from Greenville High School in 1945. She became Mr. Allinder's secretary and has held that position ever since. We all know she has a pleasing personality and always a smile for everyone. Miss Larsen enjoys dancing very much.

HARRY AND V's CAFE

RUSSELL HOUCK — Mr. Houck has taught in Greenville for seventeen years. He instructs Greenville boys and girls in Shop Work and Mechanical Drawing. He received his B.S. degree from Central Michigan College. He enjoys fishing and hunting deer with a bow and arrow.

GERALDINE LA VIGNE — Miss LaVigne, a newcomer this year, is a charming soprano grade music supervisor and director of Girls' Sextet and Glee Club. She received her B.S. degree from the University of Minnesota. Miss LaVigne's favorite forms of recreation are playing piano and bowling.

Marcia Guilford

MARCIA GUILFORD — Miss Guilford teaches English, European History, and World History. She advised the Junior Class, which appreciated her help on the Prom. She assists Miss Farr in the Girls' League. Her A.B. degree comes from Michigan State. She enjoys flying and home environments.

BEULAH BAUMAN — Miss Bauman graduated from Central Michigan College with a B.S. degree and did graduate study at the University of Wisconsin. We find Miss Bauman always busy instructing her gym classes or helping the girls in "G" Club. She enjoys reading, sports, and sewing.

GEORGE OCKSTADT — Mr. Ockstadt returned to us this year after a leave of absence to taken an active part in the war. He lead our football team to an enviable football record and also coached the second team of basketball and track. His tiny daughter, Margy, was a great help to the cheer leaders and an attraction for the audience. Mr. Ockstadt attended Jorden College and obtained his B.S. from Western Michigan. Mr. Ockstadt goes all out for sports because they are his hobby, too.

VERA RIBBLE — Miss Ribble received her B.S. degree from Central State and her M.S. from the University of Michigan. When she isn't busy either teaching typing, bookkeeping, Modern Geography, or advising the Juniors or taking care of the money for all the organizations, she enjoys traveling.

ALBERTA RICH — Mrs. Rich heads the Home Ec. Department and is an advisor of the Sophomore class. She came here after teaching in Belding for several years. She received her B.S. degree from Michigan State College. In her leisure time she enjoys reading.

GRETCHEN CRAWFORD — Mrs. Crawford is known to all the students as Mr. Mabie's secretary and bookkeeper for the Board of Education. In her leisure, she enjoys playing cards.

SIDNEY SWANTON — Our genial Mathematics teacher has been with us a number of years. We will all appreciate his sincere efforts in our behalf.

ARTHUR GORMAN — Mr. Gorman received from the U. of Mich., his Bachelor of Music degree and also attended school at Transylvania College, Lexington, Ky. Mr. Gorman has many activities such as a class in music appreciation and chorus. He has built our band up until it ranks among the best in the state. Mr. Gorman enjoys fishing and table tennis. He gets a great deal of pleasure out of playing first trumpet in the Grand Rapids Symphony Orchestra.

HELEN SELLERS — The college prep students especially appreciate Miss Sellers for the help she has given them. She teaches American Literature, 10th grade English, and is a Junior advisor. She was awarded her B.S. degree from Michigan State College and has done graduate work at Oxford and University at Wisconsin. Her favorite pastimes are swimming, horseback riding, reading, and flying.

VIRGINIA CHARRON—Miss Charron keeps her typing students busy with budgets and her shorthand girls busy with a complicated hieroglyphics of a secretary. She obtained her B.S. degree from Central Michigan College. Miss Charron enjoys winter sports of all kinds.

GERALDINE HAYNES — For the first time in two years, we have had an art department. The instructor, Miss Haynes has brought much hidden talent to light. She attended Pratt Art Institute in Brooklyn and the Art School of Detroit's Society of Arts and Crafts. She was given her B.S. degree at Wayne University. Miss Haynes is a ceramics expert and skiing is her hobby.

LEAH BALDWIN — A newcomer to our faculty is Miss Baldwin, the librarian. She has helped a great many students when they have had difficulty in the Library. She holds her A.B. degree from Indiana University and has done additional work at DePauw University and Colorado University. Miss Baldwin enjoys revamping old houses, riding bicycles, and chasing cows.

J. C. PENNY COMPANY, INC.

High School
Exit

SPONSORS

Livingston Drugs

Modern Hardware

Reynold's Appliance Store
M. W. Slentz, Prop.

Dugan '09

Lowry Hotel

McLellan's Store

Kirkbride's Music Store

Packard's Furniture Store

J. H. Ritzema

Svendsen's A. & G. Store

Kraas 5c to $1.00

Oscar's Dry Cleaners

Hansen's Cafeteria

Claude T. Tuck

Sharpe Motor Sales

Sanitary Barber Shop

We would like to give our sincere appreciation to Larry Brown for donating his service and pictures for our Annual.